The
ABERDEEN-ANGUS Journal

Vol. 12. No. 11
December 29, 1930

Webster City,
Iowa, U. S. A.

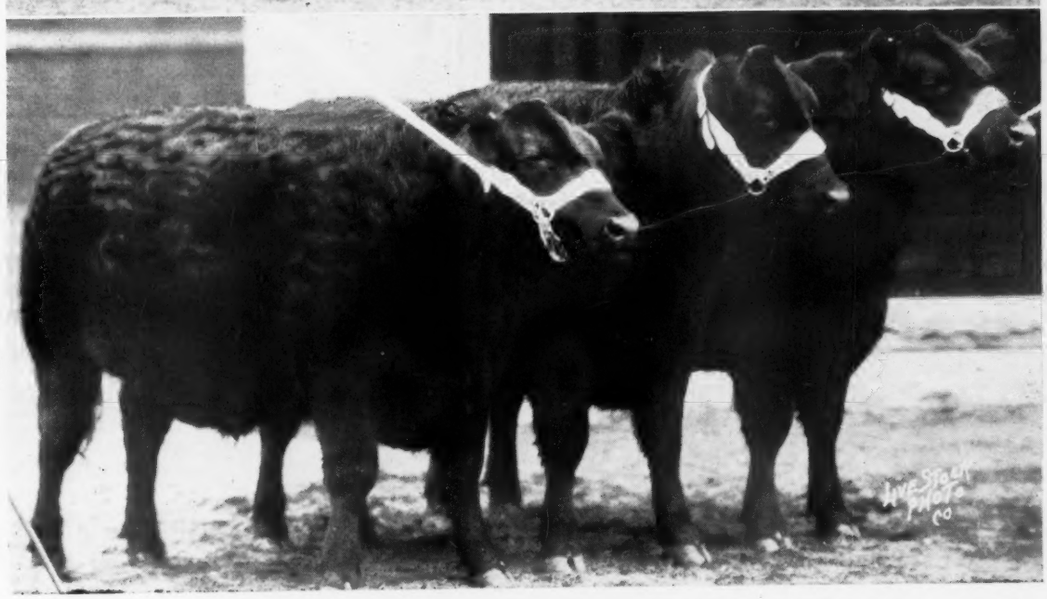

EVENTUATION OF PAGE 405575, Senior and Grand Champion Aberdeen-Angus Bull at 1930 International. A son of Eventuation, he by Faultless Pass, out of Evadell, a Granddaughter of both Eston of Denison and Earl Eric of Ballindalloch. Bred by H. O. Harrison. Shown by Briarcliff Farms, Pine Plains, New York, who also Exhibited the Champion Steer Group in Competition with all Breeds. The group shown here were all bred at Briarcliff where quality beef reigns supreme.

The Aberdeen-Angus Journal Wishes for Every Member of Its Family of Readers A Very Happy and Prosperous New Year. . .

ROSEMERE

Makes Usual Consistent Winning at 1930 International as following Record Discloses:

1st Prize Junior Yearling Bull
1st on Two Bulls
2nd Prize Three Year Old Bull
2nd Prize Senior Yearling Bull
2nd Prize Senior Bull Calf
2nd on Three Bulls
2nd Prize Two Year Old Heifer
2nd Prize Get of Sire (by Prizemere 32d)
2nd Prize Summer Heifer

FOR twenty-five years entries from the Rosemere Herd have stood at the top or very near the top of every class in which they have appeared at the Great Chicago International Show. A high average rather than a few spectacular performances has always been Rosemere's aim and a significant fact is that the Rosemere winners are Rosemere bred for generations. Rosemere's extensive show campaigns are only a part of our business of breeding and distributing the best Aberdeen-Angus cattle which our experience and facilities permit. In other words quality production is the keynote of our operations.

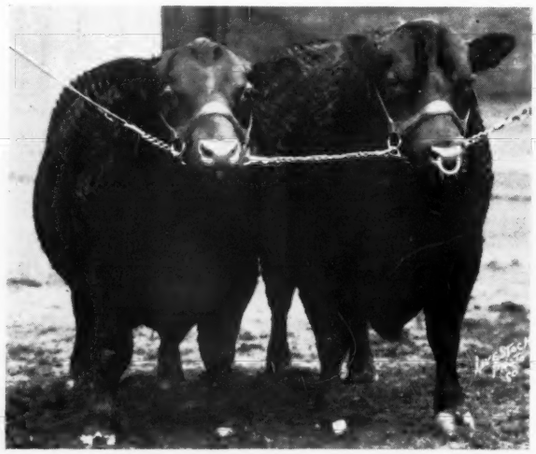

FIRST PRIZE PAIR OF BULLS AT 1930 CHICAGO INTERNATIONAL
Both sons of Prizemere 32nd the premier living sire of the breed!

Watch for future announcements of Rosemere's greatest sale which will be held on April 30, 1931 at Maquoketa, Iowa. Please file your name now for the catalog which will be mailed upon request only.

Congdon & Battles, - Yakima, Washington

Edlgreene

416998

Now Offered At Private Treaty

A McHenry Elba Bull

Because of retaining in my herd the daughters of this exceptionally fine McHenry bred bull, we are obliged to pass him along to someone else. He has proven a wonderful sire and has every right so to do in any good herd. Good enough individually if fitted to hit against any one's bull. A son of the great breeding bull Eiberon 2d who was a grandson of Black Woodlawn. He is a double grandson of Edinburg who in turn is a double grandson of Imp. Earl Eric of Ballindalloch. His grandam, Erica McHenry 48th, is a daughter of the International grand champion Erwin C. and Elba's Evergreen who is a daughter of Elba of Pitpointie. With such breeding and such individuality there should be many breeders seeking this bull. Let me show him to you.

R. M. Miller, Prosper, Minn.

BANDOLIER AND BLACKMERE

Calves bred by us won last year for C. A. C. consistently all over the Show Circuit and at Denver won

1st prize Junior Yearling
1st prize Senior Yearling
2d Senior Calf
} 1st Prize Group

And Grand Champion over all Breeds

We are increasing our breeding herd with sisters of these steers and retaining Eclat 6th 429607 and adding Escort Marshall Jr. 442776 to mate with same. ECLAT 6th is an Eline, sired by Blackmere 48th and ESCORT MARSHALL JR. is one of the richest bred Earl Marshall calves in America today. He is an outstanding individual and has for his dam the great cow Erica Marlene 8th.

For the Denver sale will consign two good bulls and wish to call attention to Blackcap Max 2d's breeding, viz.: Sired by Blackmere 48th by Prizemere 32d and his dam is by Blackcapmere, a half brother to Eileenmere 15th, by Eileenmere 4th.

W. B. Lutes, Merino, Colo.

There's Only One Way—

to tell the world about your Aberdeen-Angus herd economically and that is through the use of advertising space in the Aberdeen-Angus Journal. Its columns are open to you at all times and all loyal energetic boosters of the blacks should take advantage of this opportunity.

Aberdeen-Angus Journal
FRED HAHNE, Editor
WEBSTER CITY, IOWA

Excelsior Marshall 4th

Heads our herd. Blackcap Marshall, two year old bull, grandson of Black Belmore, great grandson of Earl Marshall for sale, also young bulls, cows and heifers. Write or come see them.

PARKER BROS., BLOOMFIELD, IA.

MAPLE RIVER HERD

Blackcap of Maple River 3d 399616
1928 International Grand Champion

A Few Outstanding Females For Sale Now

We invite attention of those desiring foundation material and ask that you inspect what we have to offer. Nothing better can be supplied in breeding and we believe we have the kind of individuals that will please. Plenty of quality and richly McHenry bred.

WM. ROWLES & SON, ONAWA, IOWA

Need a Quality Bull?

See our offering a June yearling by Evergreen Eric A A 121st 381428 by Elburn 4th, dam Eline E. 15th 351851, second dam Eline E. 11th by Eston of Denison. Also two other 20 mos. bulls by same sire. See these or write.

EARL O. KESSLER, CRESTON, IOWA

Choice Bunch of Bulls

I have for sale at this time a very choice bunch of bulls—Miss Burgesses, Blackcap and Ericas—all sired by Excelsior Marshall 6th an outstanding son of Excelsior Marshall, he by Earl Marshall.

Victor Hoffman, Queen City, Missouri

Brookdale Farms

Now offering a few choice cows and heifers of good breeding, priced worth the money. Herd sire, the great show and breeding bull Black Art S., he by the 30 times grand champion Blackcap Bandolier 2d, out of a granddaughter of Glenfoil Thickset 2d.

JOHN W. AUMAN & SON, MARION, IOWA

WE ARE FOR THE BREED ALL THE TIME

VOL. 12; NO. 11

The ABERDEEN-ANGUS JOURNAL

Official Publication of the American Aberdeen-Angus Breeders' Association

SERVICE TO THE BREED IS OUR CONSTANT AIM

DEC. 29th, 1930

1930 in Britain

Demand Increases *and* Values Advance

James R. Barclay, Sec'y
Aberdeen-Angus Cattle Society
Aberdeen, Scotland.

In judging of the results which have attended Aberdeen-Angus interests during the past year, due regard must be had to the prevailing conditions which have been of so adverse a nature to all things connected with agriculture. It was only during the latter part of the year that the beef market showed any upward tendency from the exceedingly low level to which prices had fallen since the beginning of the year and as business in Aberdeen-Angus cattle takes its reflex so very intimately from the commerce in fat cattle, the higher prices which were going towards the end of the year could have had only a partial influence on the pure bred Aberdeen-Angus trade. At the same time it has to be stated that that trade was exceedingly sound throughout the whole year, a fact that has to be attributed almost wholely to the great development that is steadily taking place in the interests of the breed at home. It is true that the export trade was better than for some years past, but it was to the home market and to the favourable position which cattle of the Aberdeen-Angus type hold on that market, that the singularly fortunate results of the year are to be traced.

Blackmere 97th 428220—First Prize Junior Yearling and Junior Champion bull at the 1930 Pacific International; member of the First Prize Pair of Bulls at the 1930 Chicago International and First Prize Junior Yearling at the 1930 Chicago International. A son of the premier sire Prizemere 32d. This splendid bull will be included as a feature in Congdon & Battles spring sale at Maquoketa, Iowa, on Thursday, April 30th.

Without exaggerating the point it may be stated that there are no features in connection with the Aberdeen-Angus breed which the close of the year finds in an unsatisfactory position. On the contrary the prospects are exceedingly good, taken always in comparison with the bad agricultural times generally. One of the chief indications of the growing popularity of the Breed is the fact that for the next Volume of the Herd Book there is the exceedingly large entry of 6640 animals. This is easily a record in the 50 years' history of the Aberdeen-Angus Herd Book and is fully 100 entries more than in any previous Volume of the Herd Book. The increase has taken place both in Scotland, in England and in Ireland and though in each of these countries there have been a few dispersion sales, others have been found coming forward and adding to the number of established herds of the breed.

The year opened with sales at the various centers throughout Britain and these were characterized by an exceedingly healthy, sound demand. There were comparatively few big individual prices. There was, for instance, no such price as the 3,100 gns. paid by an Argentine breeder for Baron Bruce at the Perth sale last year, but there was a fine level steady demand such as indicated a sound basis of business and resulted in quite a substantial increase in the average price for the year.

As usual Perth was the outstanding sale of the year but there was only one price into the four figure mark, namely 1020 gns. which was paid on behalf of Sir George Macpherson Grant, Bart., of Ballindalloch, for the third prize winning calf in the February Class, Ellerman of Kinermony, bred by Mr. J. F. Cumming. This was the only price during the year to reach the four figure mark and there were indeed very few prices over 300 gns., a fact which makes all the more significant the increased average for bulls at Perth of £58-0-2d or £8-9-7d better than the previous year. The best group of bulls at Perth was shown by Mr. D. M. Allan and the best bull, as also the best animal of the breed, was Messrs. Marshall & Mitchell's Election of Bleaton by Bensign of Ballindalloch purchased at 720 gns. for Messrs. Brodie, Lethen. The reserve champion bull from Candacraig was sold at 500 gns.

At Aberdeen the top price of the sale was 400 gns. paid by Mr. R. L. Grant to fill an order which he had received from Messrs. J. White & Sons, Edinglassie, New South Wales. At the Dublin sale where 266 bulls made the very satisfactory average of £54-12s, the top price was 200 gns. paid by Lord Revelstoke for Major Alexander's April calf Layer of Milford.

Altogether, at the various sales during the year, 2,100 bulls brought an average of £43-18s or £2-12-2d better than last year, while 580 females brought an average of £34-3s which was fully £5 better than last year. For all the public sales of Aberdeen-Angus cattle during this year there was drawn the huge total sum of over £110,000 so that the general average for all the sales during the year was in round figures £40. Such figures as these are sufficient without any further remarks to indicate the very satisfactory position which the breed at present occupies.

It was, however, in the commercial markets that the breed made its most striking advances. A correspondent recently wrote us from the South of England to say that he had never before seen so many Aberdeen-Angus crosses in the local markets as he had seen this year. This was a feature which was more or less general throughout England where the Aberdeen- [Continued on page 31

Report *of the* Secretary

A Glimpse *at the* Inner Workings *of* Our Association

W. H. Tomhave, Sec'y.

(Note: Believing that the fraternity at large is vitally interested in our association the following report covering the activities of the American-Angus Breeders Association for the fiscal year ending October 31, 1930, as given by Secretary Tomhave at the annual meeting at Chicago is given in full.—Editor.)

To the Members of the American Aberdeen-Angus Breeders' Association: The past year has been unusual and abnormal and agriculture and live stock production has shared with all other industries in bearing the reflections of the national paralysis. Long continued drouth in many sections of the country increased still further the difficulties that have shown their effect upon the pure bred and commercial beef cattle industry. Unfavorable market conditions for finished cattle during most of the year has also been a factor in retarding an expansion of the cattle business. The members of the Aberdeen-Angus Breeders' Association have reason to point with pride however, to the fact that in spite of these extremely unfavorable conditions, the breed has steadily moved forward and advanced even beyond expectations. The records in the office show an increase in the number of pedigrees recorded and an increase of nearly twelve per cent in the number of transfers reported. The number of new members received during the year is only three less or 2.5% below that of 1929. More pure bred auction sales have been held than any time since 1923 with an average of $202.00, which indicates a healthy condition of the trade. There has been an increased interest in the breed as revealed by the transfer reports and the application for memberships from new breeders in sections of the country previously unknown to Aberdeen-Angus. More new members have been secured this year in territory outside of the concentrated pure bred Aberdeen-Angus territory than any one year during the past decade.

JIMMY—The International Grand Champion Fat Bullock over All Breeds, bred, owned and shown by J. F. McKenny, pure bred breeder, King City, Missouri. This is a pure bred Aberdeen-Angus steer. In the picture is shown Judge Walter Biggar of Dalbeattie, Scotland, who pronounced him the best calf he had seen this year; next is Mr. John Clay of the International Exposition; then Mr. McKenny and Herdsman Jesse Brown, who fitted the calf.

A part of the increase in the number of transfers recorded is due to the greater number of public sales that have been held, but there has also been an increase in the number of sales of carload lots of females at private treaty. These sales in every case have meant the founding of a pure bred herd of importance. The situation in the cattle market during the past year has been a further inducement for the establishment of beef breeding herds on farms in the corn belt states. The purchase of high priced feeders during the fall of 1929 and a relatively lower fat cattle market during the spring and summer of 1930 has resulted in a financial loss to many commercial cattle feeders, while producers who maintained their own beef breeding herds and produced their own supply of feeding calves received relatively satisfactory returns from their feeding operations. This experience has stimulated interest in the establishment of beef breeding herds upon corn belt farms.

The Aberdeen-Angus breed has been especially favored in this respect because of the excellent record made in beef production contests in the corn belt states by Aberdeen-Angus and because of the demand on the commercial market for choice finished cattle of this breed. Well finished baby beeves and yearlings have always sold at the top of the market and have been in strong demand. In practically every case these market topping cattle were sired by pure bred Aberdeen-Angus bulls and from grade or pure bred Aberdeen-Angus cows.

The demand for pure bred bulls of quality has been excellent during most of the year. Many breeders have made a more careful selection of the bull calves retained for breeding purposes which will result in the sale of better bulls in the future and also improve the quality of feeder calves available for commercial feeding. The demand for outstanding herd bulls from owners of pure bred herds has been excellent. A number of breeders who have been in the market for bulls of this character have not been able to fill their requirements. With the gradual increase in the number of new herds established the demand for outstanding bulls of quality is certain to increase. The record made by the breed during the year at the leading shows of the country has attracted world wide attention. Never before in the history of this country have the winnings of any breed been more outstanding. Beginning with the International in 1929 and continuing through the winter and spring shows, as well as the early fall shows, Aberdeen-Angus have won nearly every carload lot championship. This same splendid record has been made in the single steer and group championships in the open and 4-H club shows. The high per cent of winnings has furnished wonderful advertising for Aberdeen-Angus and has resulted in increased interest and a splendid demand for Aberdeen-Angus calves for club activities and for the commercial feed lots of the country.

Type.

The exhibits of Aberdeen-Angus breeding cattle on the 1930 show circuit have been fully up to the splendid standard established in 1929. The same uniformity of type which has characterized the Aberdeen-Angus exhibits in recent years has been in evidence at all the leading shows of the country and has brought forth favorable comments constantly from people interested in pure bred beef cattle. Many live stock men not identified with Aberdeen-Angus interests have commented upon the wonderful progress made by the breed in the improvement of the type of cattle exhibited in the breeding class, carload lots and in the open single steer class as well as the 4-H clubs. The increase in the quality of these exhibits and the larger number of entries in all sections of every show is reacting most favorably to the Aberdeen-Angus interests.

Extension Activities.

Many lines of extension activities have been carried out during the past year. The work, started during 1929 in securing a list of men producing Aberdeen-Angus calves has been continued and enlarged upon. More than six thousand calves were listed with the office during the summer and fall. This list was printed and given wide circulation among the commercial cattle feeders of the country. While most of this work is carried on with the producers who register very few cattle, it is (Continued on page 27

When *the* Tolans *come to* Town

The Doddie Banner Floats *over the* Old Battlefield

"D'you think we'll be able to pick a winnin' load out o' that bunch?" said Enos Tolan as he and the writer climbed over the feedlot fence at the Tolan Farms near Farmingdale, Illinois, one day last fall after giving that great lot of Black Babies the once over. "D'you, now, tell me?" insisted the lad at that early date. What happened at the 1930 Chicago International Fat Stock Show would indicate that these same Tolan boys had just one thing in mind all last season. That one thought being to make the bullocks in their feedlots do the trick which they had been trying to turn for so many years past.

When Manager B. H. Heide, of the great International Exposition sent out a call for entries in the carlot section of the fat stock show these Tolan boys, Bill, Paul, Enos and Garrett, responded with an entry of eighteen loads everyone of which remained in the show—an accomplishment never before realized by one exhibitor or even one family of exhibitors. In view of the fact that the sifting committee had instructions to cut the showing down by nearly one-half its original number of loads, Tolan Farms were indeed fortunate to be able to keep their whole entry list within the gates.

Two hundred forty-seven loads had come to Chicago, more than could possibly be accommodated in the space alloted to the show. It was necessary therefore for the sifting committee to do a lot of careful work and it is altogether likely that loads of outstanding quality were "given the gate" some of which might, with a bit of attention, have landed somewhere near the money, however that is a matter for conjecture. As it was the judges had a miserable day in which to work, a fog, a drizzle and cold damp wind made the task anything but pleasant. Yet they worked for hours and hours, going from one pen to another, making notes, and comparing decisions, until finally the task had been completed.

We have climbed to the high board walks under much more favorable weather conditions, and at times when they were not so favorable. Even though the going was miserable there is that something about this section of the big show which urges one to toddle along and hang over the rail here and there to take an extra good look. There were no labels up that first morning and yet we found it most interesting trying to figure out whose pen this might be or that. Some of the bullocks seemed so very familiar as to induce us to venture a guess which in several instances proved correct. There were some loads that afterward proved to be the property of Wayland Hopley of Atlantic, Iowa, that could easily be detected, and then the Tolan calves were not so hard to pick out, in both instances we had seen the entries many times during their development. Ed. Hall's two's were easy also. There was a sweet lot of little bullocks that came all the way from Briarcliff and another fine load that had been fed at Johnny Hubley's place. These and many others were found in the Aberdeen-Angus allies. Over in the Whitefaced section Dan Casement from Kansas had a wonderful load. Looked like they might be winners, but they had to give way to an exceptionally good load of two's that had come down from Wisconsin.

In the finals the Tolan Farms captured the first prize ribbons for both one's and two's in the Aberdeen-Angus division with exceptionally well fitted loads. The yearlings were of correct type, weight, quality and tidiness to enable them to carry away the grand championship ribbon in the open free for all class where all breeds met to prove which might be superior in the eyes of the packers.

Of the eight loads of Shorthorns entered the committee allowed seven to remain in the show. Seventy-nine of the one hundred thirty-nine loads of Herefords were ordered over into the packer row, leaving but sixty loads in the show. Forty-one loads of yearlings out of ninety-five loads were retained, a rating of 43%. Sixty-three per cent of the Aberdeen-Angus entries were good enough to stay in the show, being sixty-three loads out of the one hundred entered. Thus 130 loads were in the show, filling the yards nicely. As for quality this was a superior showing throughout. The Shorthorns were much better than usual and the same might be said of the Herefords. The Schmidt loads from Kansas City and the Casement loads from Kansas which we had seen several times during the year looked mighty fine and were fully as good if not better than those shown here last year. For that reason the winning of the grand championship honors by the Tolan Farms Aberdeen-Angus bullocks brings to the Aberdeen-Angus breed a real victory and won for the breed the admiration of all good cattlemen who spent time on the planks this year. The leaders in all breeds had staunch supporters to the end of the race, but the Tolan boys had a hunch that their little cattle were good enough to make the grade —and they were. Following is the placings of all breeds together with much other information of value to [Continued on page 9

Grand Champion Carlot Fat Bullocks 1930 Chicago International Fed and shown by Tolan Farms, Farmingdale, Illinois.

The Aberdeen-Angus Journal

Official Publication for the American Aberdeen-Angus Breeders' Association.

For the breed all the time. Service to the breed is our constant aim.

FRED HAHNE, Editor and Publisher.

Entered as Second-class matter October 25, 1919, at the Post Office at Webster City, Iowa, under act of March 3, 1897.

Officers of the American Aberdeen-Angus Breeders' Association

OAKLEIGH THORNE, Pine Plains, New York.....President
J. F. McKENNY, King City, Missouri.....Vice-President
W. H. TOMHAVE, 1 Dexter Park Avenue, Chicago, Illinois.....Secretary
D. H. McGILVRAY, 69 West Washington Street, Chicago, Illinois.....Treasurer

Executive Committee

H. L. Hartley, S. C. Fullerton, E. T. Davis.

Board of Directors:

H. L. Hartley, Duluth, Minn.
A. C. Johnson, Chicago, Ill.
Johnson Workman, Paradise, Kan.
J. F. McKenny, King City, Mo.
Judge S. C. Fullerton, Miami, Okla.
H. A. Thompson, Cortland, Ind.
Phillip R. Park, Buffalo, N. Y.
E. T. Davis, Iowa City, Iowa
Victor Hoffman, Queen City, Mo.
Hobart Ames, Grand Junction, Tenn.
J. V. Arney, Des Moines, Iowa.
Otto V. Battles, Yakima, Wash.
J. Garrett Tolan, Farmingdale, Ill.
W. H. Cooper, Hedrick, Iowa.
Oakleigh Thorne, Pine Plains, N. Y.

Subscription price to all points in United States, $1.00 per year; Canada, $1.25 per year; all other foreign points $1.50 per year.

Notice:—Please address all correspondence and remittances to the Aberdeen-Angus Journal, Webster City, Iowa, and not to individuals as they are many times away from the office several days at a time and your letter may wait a long while for an answer.

If you wish to change your Post Office address be sure to give the old as well as the new.

PUBLICATION DATES:

Dec. 1, 15, 29. 1931—Jan. 12, 26; Feb. 9, 23; March 9, 23; April 6, 20; May 4, 18; June 1, 15, 29; July 13, 27; Aug. 10, 24; Sept. 7, 21; Oct. 5, 19; Nov. 2, 16, 30; Dec. 14, 28.

WEBSTER CITY, IOWA, U. S. A., DECEMBER 29, 1930.

AND, LO, THE STAR, WHICH THEY SAW IN THE EAST.

When they had heard the king, they departed; and, lo, the star, which they saw in the east, went before them, till it came and stood over where the young child was. When they saw the star, they rejoiced with exceeding great joy. And when they were come into the house, they saw the young child with Mary his mother, and fell down, and worshipped him: and when they had opened their treasures, they presented unto him gifts; gold, and frank incense, and myrrh.—St. Matthew, 2: 9-11.

—o—

AN EDITORIAL OUT OF THE ORDINARY; A PRACTICAL, CONVINCING LESSON.

While at the Chicago International we could not avoid admiring the trio of Aberdeen-Angus bullocks shown by Briarcliff Farms. When conversing with Wm. H. Pew, of this great eastern institution concerning the breeding and the earning power of these steers Mr. Pew stated that some day he might possibly tabulate for my benefit the account of this trio. Just the other day came a letter containing the information so much desired. Mr. Pew has so clearly stated the facts that we take great pleasure in presenting them here in the form of an editorial, which we believe is more convincing than any argument that we might put forward in behalf of the Aberdeen-Angus breed. The report follows:

"Amos, Grand Champion steer Dutchess County Fair, New York and Virginia State Fairs, 1st prize summer yearling Eastern States' Exposition and 2nd prize summer yearling International, was sired by Envidon of Glencarnock 417423 by Faultless Pass and from Envious of Glencarnock a daughter of Blackcap McGregor.

"Andy and Kingfish fought out a battle in the junior yearling class all fall for 1st prize honors, Andy winning the class until Eastern States when Kingfish went through to Grand Championship over all breeds. They were sired by Barbara's Ensign 403861 by Ensign of Page and from Barbara McHenry 40th a double granddaughter of Earl Marshall, she a daughter of Barbara McHenry 36th.

"Dam of Amos—Erica Energy 80th by Bar Marshall 7th, grandam Erica Energy 32nd by Earl Marshall.

"Dam of Andy—Eileen of Glencarnock 6th by Revolt, the sire of Glencarnock Jessie 9th International Champion 1927.

"Dam of Kingfish—Erica Marshall 4th by Earl Marshall.

"As a group of three steers the record of Amos, Andy and Kingfish is well known, not only to Aberdeen-Angus breeders but to all other breed exhibitors as they have never been headed as a steer herd, winning Grand Championship over all breeds at 1930 Dutchess County Fair, New York and Virginia State Fairs, Eastern States' Exposition and the International Live Stock Exposition.

"Briarcliff Jasper, another Junior Yearling steer sired by Barbara's Ensign together with Andy and Kingfish, won the steer Get-of-Sire award over all breeds at the International.

"Briarcliff Lightning, another son of Envidon of Glencarnock, was Grand Champion on foot steer in the carcass exhibit, all breeds showing.

"Incidentally Envidon of Glencarnock and Eventuation of Page Grand Champion bull at the 1930 International, bear the relationship of Uncle and Nephew, Envidon being a son of Faultless Pass and Eventuation being a grandson. Envidon from his first crop of calves, sired the top female in the 1929 International sale, the top bull in the 1930 winter Aberdeen-Angus sale and the top female (also top selling animal) in the 1930 International sale.

"Barbara's Ensign from his first crop of calves sired not only Andy, Kingfish and Jasper but Briarcliff Elba 8th, 3rd prize Junior yearling heifer at the recent International. She was purchased by Mr. Scripps proprietor of Wildwood Farms, to go back to the herd where Elba's great grandam, Barbara McHenry 36th, 1st prize aged cow International of 1925 is producing the kind of cattle for which Wildwood is famous.

"Steers are always interesting from the standpoint of individuality—in the case of the group exhibited by Briarcliff during 1930; their breeding is also intensely interesting because they come from blood that has made the breed famous.

"What has this group of three steers done for Briarcliff financially?

Purchase price of Envidon of Glencarnock	$1,000.00
Purchase price of Barbara's Ensign	500.00
Purchase price of Amos' dam	150.00
Purchase price of Andy's dam	150.00
Purchase price of Kingfish's dam	150.00
Feed and labor Amos, Andy and Kingfish	375.00
Total	$2,325.00
Prize money won by Amos, Andy and Kingfish season of 1930	$1,365.00
Sale of Amos 1085 lbs. @ 26c per lb.	282.10
Sale of Andy 1160 lbs. @ 26c per lb.	301.60
Sale of Kingfish	300.00
Total prizes and sale	$2,248.70

"Put in another way Amos, Andy and Kingfish have paid within $76.30 of the original price of their sires, dams, cost of keep and expense. The sires Envidon and Barbara's Ensign are 5 and 4 years old respectively and their dams have produced now only two crops of calves. Out of the same crop of calves as Amos by Envidon, there have been sold from the farm $5185 worth of breeding [Continued on page 27

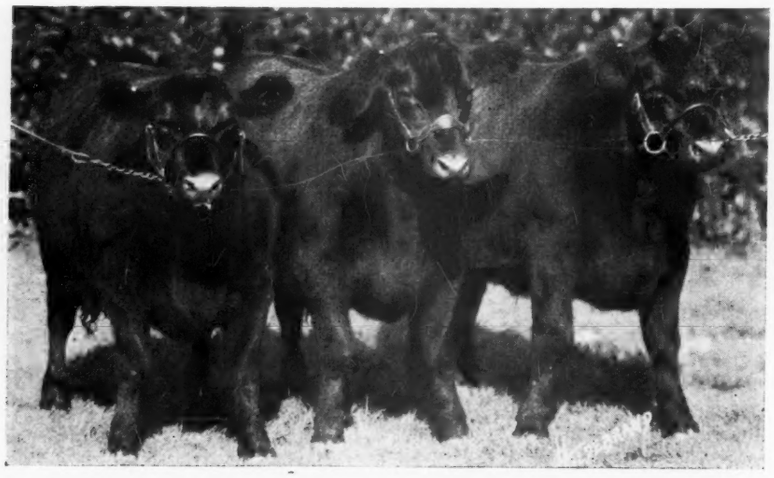

Amos and Andy and the Kingfish Highly Polished Colored Gentlemen of the Richest Breeding.

A Cobbler's Paradise—

St. Louis Shoeman's Dream Unfolds Over Hill *and* Dale

Breathes there a man with soul so dead that nature—hills, dales, woods, bedecked in the gorgeously hued war paint of full autumn—would not stir within his bosom a fresh desire to live, to assimilate a portion of the handiwork of God, and thus become a better man for having had such an inspiration, such an opportunity. The preservation of nature for humanity's sake is the objective in the development of St. Albans where lovely, seclusive building sites may some day be granted appreciative individuals.

Little did Oscar Johnson, one time humble shoe cobbler, and later head of one of the greatest shoe manufacturing industries in the world, dream when he together with a brother purchased the first 132 acres of land near Tavern Rock in the hills along the bank of the old Missorui river that a paradise sublime would bud, bloom and unfold its exquisite beauty over an estate of several thousands of acres. Nevertheless 'tis true.

God alone made the hills, the cliffs, the dales, the trees. His seasons bring to this estate a variation of natural conditions which make it a dreamland, and yet practical in every way. Under the personal direction of Mr. Johnson's widow, Mrs. Irene Johnson, quiet, unassuming daughter of the hills of Bonnie Scotland, by nature endowed with an extreme sense of beauty and a desire to perpetuate for the benefit of humanity this lovely estate, man is laboring daily and continuously to make it possible for his fellows to enjoy the beauties of this wonderland.

Almost entirely within its borders lie possibilities for complete development of this extensive estate into one of the most livable places in all creation. Valleys have been cleared and these are carpeted in summer with crops and grasses furnishing sustenance for the live stock maintained on the premises. This little story will have to do with the things, chiefly, in which our readers are most interested—the live stock, and more especially the pure bred Aberdeen-Angus cattle. However it will be difficult to depict these creatures and their respective habitat without now and then including reference to the natural beauty incorporated within the bounds of St. Albans.

The Chateau, sometimes called The Studio and the view looking north across the Estate. Below is a view in another valley where an excellent flock of sheep is kept.

Arriving at St. Louis early in the morning we were immediately escorted to the farm and the business office where Manager Chas. Danforth was in waiting to take us once more over the place to reveal what had been accomplished in the way of development within a single year since our last visit. It is almost unbelievable that so much could be accomplished in so short a space of time.

First of all a visit to the pasture was in order for Aberdeen-Angus cattle held our chief interest. In this pasture carrying an abundance of feed was a group of excellent heifers ranging in age from senior calves to short twos. While they had received no special attention, they were a choice lot, amongst them a pair of outstanding breeding prospects. A beautiful picture they made as they were released and went to feeding upon this green hillside.

Next came a visit to the show barn, a commodious building erected originally to serve as a dairy barn, but later converted into a show place for the Doddies. Nothing was in this barn as Herdsman George Porteous had gone with the show herd to the Kansas shows. Nevertheless the place was clean and trim as a whistle, even the bedding was in place for the cattle when they should return. To the rear of this building we found several small yards for the convenient exercising of the cattle. In one pen were a few head, among them a sweet heifer of Earl Marshall breeding that looked like she might make most entries in her class step along pretty lively at any of the big shows. "That's one of George's pets" said Manager Danforth, who seems as adept at "concealing little secrets" as most experienced cattlemen. What she was there for he did not know, but ventured that George had some ideas of his own.

A short distance up the valley, over a new stone highway as smooth as a new dining room floor, is quite a good sized barn filled with alfalfa and surrounded by a number of yards supplied with feed bunks, etc. Word had gone ahead and the men had driven in from another hill pasture something like sixty or seventy head of breeding cows, all in good condition, and ready to be inspected. Just as we were about to leave this lot the big gate swung open and Mrs. Johnson appeared, having driven directly from the city for the express purpose of helping show the cattle and the farm. Before returning to the cars for another ride a trip to the calf barn was in order. There were a great lot of splendid calves in evidence, they were straight lined, thick, deep bodied youngsters that looked like they would make good in the breeding pen. These calves were sired mostly by Erie Revolution, whose daughters are so good that George Porteous' suggestion to keep them for future herd matrons has been adopted. Erie Revolution is not only a breeding bull but a very high class show bull as well, having done his share of winning at the leading shows and expositions this season, including senior and grand championship at the 1930 Missouri State Fair at Se-

dalia. He is a very fine son of the International grand champion bull Blackcap Revolution and has for dam the great McHenry cow Elga Elliott 29th. Besides being the winner of many prizes throughout the season he is a sire of exceptional merit.

Mrs. Johnson sent her car back to town and joined with our party for the sight seeing tour. A short distance up the new road, nestled at the head of a little valley and against a beautifully wood covered hillside was pointed out a new home just completed for Mr. and Mrs. Porteous—modern in every respect, a lovely place in the hills.

Around the point of the hill and up another valley brought us to a halt near a wee stony creek where the boys had driven down another group of breeding cows from still another hill pasture. These cattle were in excellent flesh. A good share of them were descendants from the Harrison & Ryan herd in Iowa, lovely matrons they were standing there in the water. At this point we were able to secure a reasonably good snap shot which is shown here. On up a winding road to a high hillside, there near the top of one of the highest cliffs a Tennessee granite deposit of fifty or sixty feet in depth has been opened. Here in this tree hidden quarry the rock is blasted and trammed to a lower level, there to encounter a huge crusher. From this crusher is poured a steady stream of rock ranging in size from mere dust to that most suitable in road building. From this quarry is taken the materials for the excellent roadways being built on natures levels all over the place. Other stone is quarried and used in the construction of retaining walls and in buildings themselves.

As a result of this development permanent rock surfaced highways now greet the visitor and make it possible for him to traverse the fertile valleys or climb the steepest hill to its very crest. All improvements, including these beautiful roadways are fitted into the landscape in such a way as to harmonize completely with the location and the surroundings. Hence these hard surfaced roads, better by far than many permanent roads within the state, wind around the hills and stretch up into the valleys where is to be found groups of permanent improvements, thus linking the whole institution into one giant improvement project.

The fence corner and its proverbial weed patch has been converted into a mass of beautiful roses, banks of small creeks are being likewise adorned—nothing is being overlooked in the way of development that might make this project more attractive, more alluring or more inspiring to the individual who has the happy faculty of admiration for such a wonderland. A winding drive up a steep rugged road, a part of which is at present under construction, brings one to the top of one of the highest bluffs to the north end of the place. Below, the winding valleys, the river and the Island come into full view. Here one obtains a view most inspiring. Across the valley the chateau is cuddled neatly in the woods near the top of another high bluff. Before it the terrace gardens, down the hillside a clean pasture and a few beautiful Aberdeen-Angus heifers add inspiration to the picture, still further down the hillside is located the private swimming pool and the tennis court, constructed after the most modern fashion in either instance, the floor of the court being made of especially selected and imported clay—a deep reddish maroon color. To the right is a winding highway leading up another valley. This one perhaps more typical of old Scotland than any so far visited—we dropped the bars and descended to the stony ford that led up another hillside highway to a cot and a group of low pens and feed racks—the home of a splendid flock of pure bred sheep, from which is produced a superior quality of chops. Over to the right and across the water lies the Island farm—corn and hogs make this part of the place resemble an Iowa farm. Off to the left, just around the bend is the stables, housing a number of famous saddlers, among them the great old stallion Auto Be King—beauty that he has been and still is at a ripe maturity. A pair of beautiful sorrel fillies were on display, all of which carried us back to boyhood days when we tampered with the turf and helped "lift 'em over the score line." What would this world be like without a horse?

Evening and train time came all too quickly—the time card indicated that the train would not long wait for a lone passenger for he North. Necessarily hurried good byes were in order as we scuddled off to town. All the way in and that night the hours slipped by quickly—time was spent drinking in the inspiration received from this visit to St. Albans. In conclusion let us predict that St. Albans is destined to become one of the great Aberdeen-Angus nurseries of this country. Why not? There is an abundance of splendid pasture lands. Plenty of corn acres and hay land. An abundance of water. Wonderful natural protection for the cattle and a desire on the part of Mrs. Johnson and her employees to develop a great farm and herd. Under such conditions the foundation stock now at hand, together with a few choice selections from time to time will assure the desired end.

One of the excellent hard surfaced roads over the hills—a drive that gives a genuine thrill to the lover of nature. The show barn with our faithful "Betty Lou" standing at ease. Group of breeding matrons just as they were driven down the winding road from the hill pasture. One that "George" Porteous is holding in reserve—snapped while he was away at the fairs.

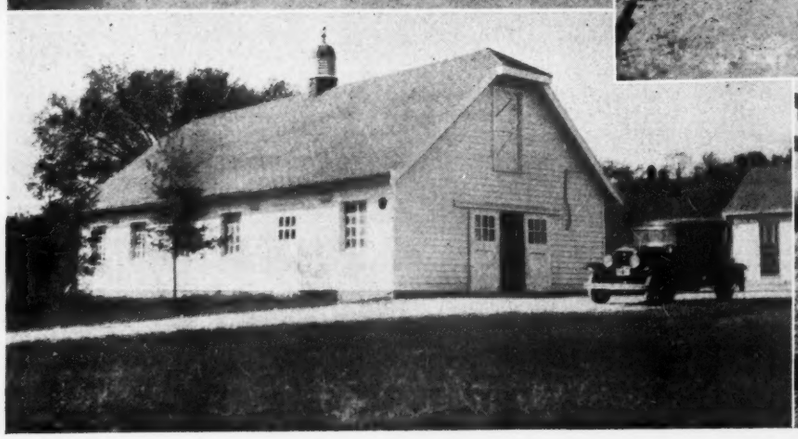

When the Tolans Come to Town

(From page 5)

those who may be interested in better beef production:

CARLOAD LOTS—FAT CATTLE

Shorthorns, 2 years old; 2 carloads shown: 1—Griswold Bros., Livingston, Wis.; 2—J. R. & T. P. Jones, Williamsville, Ill.

Shorthorn yearlings; 5 carloads shown: 1—Griswold Bros., Livingston, Wis.; 2—Henry Hortenstine, Gays, Ill.; 3—Henry Hortenstine, Gays, Ill.; 4—E. Vyvyan, Union Grove, Wis.; 5—J. R. & T. P. Jones, Williamsville, Ill.

Herefords, 2 years old; 18 carloads shown: 1—Karl Hoffman, Ida Grove, Iowa; 2—Art Lage, Kingsley, Iowa; 3—J. C. Torin, Kiron, Iowa; 4—Thomas Cochran, Earlham, Iowa; 5—Karl Hoffman, Ida Grove, Iowa.

Hereford yearlings; 4. carloads shown: 1—Richard Lacy, Kansas, Ill.; 2—D. D. Casement, Manhattan, Kan.; 3—A. H. Schmidt, Randolph, Mo.; 4—C. F. Kelly, Macomb, Ill.; 5—C. M. Baum, Indianola, Ill.; 6—Foster Bros., Earlham, Iowa; 7—A. H. Schmidt, Randolph, Mo.; 8—A. H. Schmidt, Randolph, Mo.; 9—A. H. Schmidt, Randolph, Mo.; 10—F. H. Holwick, West Union, Ill.

Champion carload Herefords: Richard Lacy, Kansas, Ill.

Aberdeen-Angus, 2 years old; 18 carloads shown: 1—Tolan Farms, Farmingdale, Ill.; 2—E. P. Hall, Mechanicsburg, Ill.; 3—J. F. Mommsen, Miles, Ia.; 4—Tolan Farms, Farmingdale, Ill.; 5—E. P. Hall.

Aberdeen-Angus yeralings; 45 carloads shown: 1—Tolan Farms, Farmingdale, Ill.; 2—John Hubly, Mason City, Ill.; 3—A. H. Schmidt, Randolph, Mo.; 4—Briarcliff Farms, Pine Plains, N. Y.; 5—Schm'dt Bros., Randolph, Mo.; 6—Tolan Farms, Farmingdale, Ill.; 7—John Hubly, Mason City, Ill.; 8—W. A. Berg & Son, Parnell, Mo.; 9—J. F. Thornton, New Berlin, Ill.; 10—W. A. Hopley, Atlantic, Iowa.

Champion Aberdeen-Angus: Tolan Farms, Farmingdale, Ill., on yearlings.

Grand champion carload over all breeds: Tolan Farms, Farmingdale, Ill., on yearlings.

124 Cars Show Steers Average $15.39.

Under this caption the Chicago Drovers Journal of December 5th handles the carlot sale in a concise, masterful way, and we are going to take the liberty of presenting their report and take this opportunity to give full credit to this splendid market paper, which by the way should be in every household interested in cattle, or any other live stock, or markets.

In the auction of International car lot steers Thursday, 124 loads of prime beeves sold at an average of $15.39 per cwt. An extreme range of $13.00 to $31.00 was paid, but most sales were at $14.50 to $16.25.

Last year a total of 93 cars of fat stock went through the auction ring at an average of $18.50, the top price being $35.00.

Out of the 124 loads this year, there were 92 loads of yearlings. They averaged $15.56 compared with an average of $18.65 for 71 loads last year.

There were 32 loads of 2-year-olds in the sale. They averaged $14.88, compared with $18.01 for 22 loads a year ago.

Aberdeen-Angus steers predominated, a total of 62 loads being offered. Last year there were 48 loads on sale. The average for Aberdeen-Angus this year was $15.92, compared with $19.23 last year.

Herefords had 53 loads averaging $14.95, compared with 37 loads averaging $17.80 last year. Shorthorns were in the minority. Seven loads averaged $14.03, compared with eight averaging $17.40 last year.

Two loads of fat Galloway steers were included in the sale. They sold at $15.00 and $15.50. It was the first time that that breed of cattle have been in the car lot exhibit since 1925 when one load sold at $14.50.

Sales of 1930 International Show Cattle.

Carloads of "fat" show cattle in the International of 1930 sold as follows:

Aberdeen-Angus—62 Loads.

Owner, address.	Age.	No.	Av.wt.	Price
Tolan Farms, Ill.	1	15	970	31.00
Tolan Farms, Ill.	2	15	1263	17.00
John Hubly, Ill.	1	15	978	17.00
W. A. Hoply, Ia.	1	15	1204	16.75
A. H. Schmidt, Mo.	1	15	1056	16.50
Schmidt Bros., Ia.	1	15	1133	16.50
John Hubly, Ill.	1	15	1096	16.25
John Hubly, Ill.	1	15	982	16.25
Tolan Farms, Ill.	1	15	1072	16.25
Tolan Farms, Ill.	1	15	1081	16.25
J. F. Thornton, Ill.	1	15	915	16.25
Tolan Farms, Ill.	1	15	1148	16.00
A. G. Schmidt, Mo.	1	15	1146	16.00
Tolan Farms, Ill.	1	15	1003	16.00
Tolan Farms, Ill.	1	15	970	16.00
A. H. Schmidt, Mo.	1	15	1072	16.00
W. A. Hopley, Ia.	1	15	1204	16.00
E. P. Hall, Ill.	2	15	1192	16.00
Tolan Farms, Ill.	1	15	1094	16.00
John Hubly, Ill.	1	15	1080	16.00
W. A. Hopley, Ia.	1	15	1192	16.00
A. H. Schmidt, Mo.	1	15	1088	16.00
Briarcliff Farms, N. Y.	1	15	1016	15.75
A. H. Schmidt, Mo.	1	15	1056	15.75
A. H. Schmidt, Mo.	1	15	1142	15.75
Tolan Farms, Ill.	2	15	1244	15.75
John Hubly, Ill.	2	15	1272	15.75
J. F. Mommsen, Ia.	2	15	1373	15.75
John Hubly, Ill.	2	15	1158	15.75
Tolan Farms, Ill.	2	15	1103	15.75
Briarcliff Farms, N. Y.	1	15	944	15.75
W. A. Berg, Mo.	1	15	1071	15.75
Tolan Farms, Ill.	1	15	1206	15.75
Sigler & Maynard, Ia.	1	15	1080	15.75
Tolan Farms, Ill.	1	15	1162	15.75
B. M. Patterson, Ia.	1	15	1142	15.75
J. A. Huseman, Ind.	1	15	1036	15.75
J. F. Thornton, Ill.	1	15	992	15.75
Joe Shafer & Sons, Ill.	1	15	1160	15.50
A. H. Schmidt, Mo.	1	15	1199	15.50
Tolan Farms, Ill.	1	15	1097	15.50
E. P. Hall, Ill.	2	15	1270	15.50
J. A. Huseman, Ind.	1	15	1182	15.50
Wayland Hopley, Ia.	1	15	1014	15.50
Wayland Hopley, Ia.	1	15	1086	15.50
W. A. Berg & Son, Mo.	1	15	974	15.50
Tolan Farms, Ill.	1	15	1168	15.50
Joe Shafer & Sons, Ill.	2	15	1286	15.25
C. D. Green, Ill.	2	15	1195	15.25
J. F. Thornton, Ill.	1	15	1160	15.25
Tolan Farms, Ill.	2	15	1270	15.25
E. P. Hall, Ill.	2	15	1340	15.25
Tolan Farms, Ill.	1	15	1085	15.25
Tolan Farms, Ill.	2	15	1248	15.00
Tolan Farms, Ill.	1	15	1318	15.00
Joe Shafer, Ill.	2	15	1334	15.00
Joe Shafer, Ill.	2	15	1374	15.00
E. P. Hall, Ill.	2	15	1469	14.75
W. Matthiesen, Ia.	2	15	1543	14.75
Fred Herr, Ill.	2	15	1313	14.50
W. A. Berg & Son, Mo.	1	15	846	14.25
E. P. Hall, Ill.	1	15	987	13.50

Herefords—53 Loads.

Richard Lacy, Ill.	1	15	1082	$16.00
Fred Behn, Ia.	1	15	965	15.75
Henry Harmsen, Ia.	1	15	1118	15.75
J. D. Moeller, Ia.	1	15	1032	15.50
A. H. Schmidt, Mo.	1	15	1100	15.50
D. D. Casement, Kan.	1	15	972	15.50
R. H. Hoffman, Ia.	2	15	1270	15.50
A. H. Schmidt, Mo.	1	15	1104	15.50
C. F. Kelly, Ill.	1	15	1116	15.50
A. H. Schmidt, Mo.	1	15	1046	15.50
D. D. Casement, Kan.	1	15	1020	15.50
Ed. Thurin, Ia.	1	15	1099	15.50
J. M. Fonts, Ia.	1	15	1040	15.50
A. Newlin & Son, Ill.	1	15	1016	15.50
A. H. Schmidt, Mo.	1	15	1116	15.25
B. F. Meyer & Son, Ia.	1	15	1214	15.25
H. Harmsen, Ia.	1	15	1216	15.25
Foster Bros., Ia.	1	15	1017	15.25
J. W. Frazier, Ill.	1	15	1153	15.25
Fred Behn, Ia.	1	15	1042	15.25
J. W. Frazier, Ill.	1	15	1153	15.25
Dave Webel, Ill.	1	15	1160	15.00
Sarter & Clark, Ind.	1	15	1095	15.00
Jargo Bros., Ia.	1	15	1116	15.00
Jargo Bros., Ia.	1	15	1036	15.00
Richard Lacy, Ill.	1	15	1144	15.00
C. M. Baum, Ill.	1	15	1088	15.00
H. Turin, Ia.	1	15	1111	15.00
J. Wellendorf, Ia.	1	15	1013	15.00
Foster Bros., Ia.	1	15	1068	15.00
O. Goble, Ill.	1	15	1128	15.00
J. D. Moeller, Ia.	1	15	1136	15.00
C. Bock, Neb.	1	15	1102	15.00
J. Welsh, Ill.	2	15	1235	14.75
Foster Bros., Ia.	2	15	1259	14.75
Sarter & Clark, Ind.	1	15	1036	14.75
Fred H. Holwick, Ill.	1	15	1103	14.75
Sarter & Clark, Ind.	1	15	1052	14.75
Forest B. Brown, Ill.	1	15	1150	14.75
H. Keys & Son, Ill.	1	15	1091	14.75
R. H. Hoffman, Ia.	2	15	1246	14.75
H. Turin, Ia.	1	15	1188	14.50
C. M. Baum, Ill.	1	15	1004	14.50
R. F. Constant, Ill.	1	15	1130	14.50
Art Lage, Ia.	2	15	1383	14.50
J. Turin, Ia.	2	15	1356	14.25
C. F. Kelly, Ill.	1	15	986	14.25
Thomas Cochran, Ia.	2	15	1188	14.25
Frank Templeton, Ia.	2	15	1248	14.25
C. Larson, Ia.	2	15	1317	14.25
John P. Turin, Ia.	2	15	1485	14.25
J. Turin, Ia.	2	15	1546	13.25
Joe Dozark, Ia.	2	15	1621	13.00

Shorthorns—7 Loads.

Griswold Bros., Wis.	1	15	1106	$14.75
H. Hortenstine, Ill.	1	15	1170	14.50
H. Hortenstine, Ill.	1	15	1128	14.50
T. P. & J. R. Jones, Ill.	1	15	1104	13.75
Griswold Bros., Wis.	2	15	1198	13.75
Earl Vivian, Wis.	1	15	1119	13.50
T. P. & J. R. Jones, Ill.	2	15	1250	13.50

Galloways—2 Loads.

Foster Bros., Ia.	1	15	963	$15.00
Foster Bros., Ia.	1	15	1075	15.50

Sale of Feeding Cattle.

Carloads of feeding cattle sold at International, 1930, as follows:

Owner.	Wt., lbs.	Price.
H. M. Catron, Montana	455	$14.00
W. B. Mitchell, Texas	400	12.00
A. M. Mitchell, S. D.	508	11.75
W. B. Mitchell, Texas	444	11.50
Bush Creek Farms, Wyo.	450	11.50
Armstrong Bros., Montana	403	11.25
Bush Creek Farms, Wyo.	520	11.00
C. M. Baum, Illinois	450	10.75
L. O. Cattle Co., Montana	574	10.75
L. O. Cattle Co., Montana	626	10.50
H. M. Catron, Montana, s&h.	442	10.50
DuPage Trust Co., Illinois	774	10.50

Average Prices By Age.

Average prices for International "fat" car lot show cattle for 1930 by breeds and ages, with comparisons for 1929 and 1928, follows:

YEARLINGS

	—1930—		—1929—		—1928—	
	No. loads.	Av. price.	No. loads.	Av. price.	No. loads.	Av. price.
Herefords	41	$15.14	29	$18.04	32	$19.02
A-Angus	44	16.13	36	19.35	39	20.82
Shorthorns	5	14.60	6	17.45	7	18.70

TWO-YEAR-OLDS

	—1930—		—1929—		—1928—	
	No. loads.	Av. price.	No. loads.	Av. price.	No. loads.	Av. price.
Herefords	12	$14.31	8	$16.93	17	$18.72
A-Angus	18	15.40	12	18.85	12	20.20
Shorthorns	2	13.62	2	17.25	1	19.00

Two loads Galloway yearlings average $15.25.

All Breeds By Ages.

Average prices for International "fat"

car lot show cattle, all breeds, by ages, for 1930, 1929 and 1928:

	—1930—		—1929—		—1928—	
	No. loads.	Av. price.	No. loads.	Av. price.	No. loads.	Av. price.
Yearlings	92	$15.56	71	$18.65	78	$19.89
2-year-olds	32	14.88	22	18.01	30	19.32

Car Lot Exhibits of Fat Cattle.

International exhibits of "fat" carload lots of cattle, classified by breeds, for 1930, with comparisons:

	1930	1929	1928	1927	1926	1925
A-Angus	62	48	51	60	49	44
Herefords	53	37	49	38	49	46
Shorthorns	7	8	8	14	3	20
Galloways	2	....	....	....	....	1
Totals	224	93	108	112	101	111

Average Prices In Recent Years.

Following are given average prices by breeds of fat cattle on exhibition at the International Live Stock Exposition held in Chicago during 1930, 1929 and 1928:

	—1930—		—1929—		—1928—	
	No. loads.	Av. price.	No. loads.	Av. price.	No. loads.	Av. price.
A-Angus	62	$15.92	48	$19.23	51	$20.68
Herefords	52	14.95	37	17.80	49	18.91
Shorthorns	7	14.03	8	17.40	8	18.75
Galloways	2	15.25	....	.....	....	.....

Top Cattle Prices International.

Yearly top prices paid in the auction ring at Chicago for International Exposition "show" cattle in carload lots, of various weights, for years mentioned, as compiled by the Chicago Drovers Journal:

Year.	900 to 1050 lb.	1050 to 1200 lb.	1200 to 1350 lb.	1350 to 1500 lb.	1500 lbs. up
1930	$31.00	$16.50	$17.00	$15.75	$14.75
1929	21.00	35.00	19.00	21.00	.....
1928	23.00	44.00	22.50	21.00	18.75
1927	23.00	45.50	25.50	25.00	.....
1926	55.00	23.50	25.00	18.25	12.25
1925	43.00	16.50	18.00	16.25	.....
1924	25.00	39.00	18.00	15.25	13.50
1923	17.00	21.50	18.00	14.75	15.00
1922	19.25	30.00	19.00	18.75	16.00
1921	19.25	40.00	20.50	17.50	11.50
1920	19.75	30.00	17.25	20.75	19.50
1919	45.00	35.00	27.00	30.00	24.50
1918	35.00	50.00	31.00	27.50	34.75
1917	19.25	42.50	18.75	18.50	17.00
1916	17.75	28.00	20.00	18.50	15.75
1915	*12.00	*13.10	*13.60	*11.50	*11.50
1914	*11.50	*13.00	*13.00	*12.00	*11.55
1913	10.00	13.25	12.20	11.80	10.00
1912	13.00	14.00	13.30	12.50	12.15
1911	10.40	13.00	15.75	13.00	12.85
1910	8.40	13.50	9.50	9.00	8.55
1909	8.50	15.00	13.70	14.50	11.10
1908	7.70	10.00	13.00	11.00	8.90
1907	6.40	6.70	7.50	7.30	8.00
1906	9.75	11.60	9.00	17.00	10.50
1905	6.80	7.35	7.25	8.45	8.65
1904	8.00	8.00	12.25	9.00	10.50
1903	6.05	8.35	6.80	7.50	7.85
1902	8.15	8.60	9.00	9.00	14.50
1901	8.70	9.50	8.75	12.00	9.30
1900	6.50	7.30	8.50	11.00	15.50

*Prices paid on the open market first two weeks of December, 1915 and 1914, were for "show" Christmas beeves prepared for International Exposition, which was declared off on account of quarantine.

International Average Prices.

Following are average prices for International Show "fat" steers, short-feds not included, 1902 to 1930, inclusive:

	No. loads	Av. price
1930	124	$15.39
1929	93	18.50
1928	108	19.74
1927	112	20.70
1926	101	17.44
1925	111	15.28
1924	117	15.79
1923	99	14.51
1922	84	16.08
1921	41	16.66
1920	49	18.42
1919	46	25.45
1918	30	27.47
1917	64	17.62
1916	49	15.91
1914-15—Show declared off.		
1913	72	10.02
1912	57	11.85
1911	58	11.05
1910	73	7.77
1909	52	11.44
1908	53	9.00
1907	93	6.48
1906	74	8.12
1905	56	6.71
1904	59	7.56
1903	113	5.73
1902	117	7.05

1930 Show Reports

These Reports are as Nearly Accurate as We are able to Ascertain

Denver National Fat Stock Show Jan. 18-25.

Judge: H. H. Kildee, Ames, Iowa.

Exhibitors: R. R. Lucore & Sons, Arriba, Colorado; Miles J. Puckett, Indianola, Nebraska; Ed. Davis, Jr., Bartley, Nebraska; Jas. B. Hollinger, Chapman, Kansas; W. G. Girvin, Flagler, Colorado; Albert Kniese, Harrisburg, Colorado; Congdon & Battles, Yakima, Washington; W. B. Lutes, Merino, Colorado; D. E. Alexander, Klamath Falls, Oregon.

BULLS:

Bulls calved before June 1, 1926: 1—Irenmere of Wheatland, Hollinger; 2—Queen's Tom 3d 404907, Puckett; 3—Questor Harrison 2d 388010, Lucore & Sons.

Bulls calved between June 1, 1926 and May 31, 1927: 1—Sir Blackcap Quality 2d, Alexander; 2—Blackbird Quiet Lad 408359, Hollinger; 3—Barbarize 405962, Davis; 4—Air Line Blondon 411509, Kniese; 5—Air Line Valley Capper 404677, Girvin.

Bulls calved between June 1 and Dec. 31, 1927: 1—Pride Irenmere of Wheatland 419355, Hollinger; 2—Revolution 41st 415473, Hollinger; 3—Antler of Rosemere 4th 416213, Congdon & Battles; 4—Estherman C. B. 9th 414921, Congdon & Battles; 5—Irenmere 16th 416210, Congdon & Battles.

Bulls calved between Jan. 1 and May 31, 1928: 1—Elmore Harrison 2d, Alexander; 2—Barmere of Wheatland 430265, Hollinger; 3—Black King H. 8th 418483, Congdon & Battles; 4—....., Kniese; 5—Sanders C. B. 8th 419621, Congdon & Battles.

Bulls calved between June 1 and Sept. 30, 1928: 1—Irenmere's Gay Lad 2d 425882, Hollinger; 2—Independence of Dea, Alexander; 3—Knollwood Questor 2d 422861, Lucore & Sons; 4—Black Privateer L. 12th 432550, Ljungdahl; 5—Black Crusader L. 2d 432547, Ljungdahl.

Bulls calved after Jan. 1, 1929: 1—Manly Barb, Davis; 2—Black Barb, Davis; 3—Barbarize's Best, Davis; 4—Kenyon Jim 3d, Davis; 5—Knollwood Leader 422864, Lucore & Sons; 6—Sunny Boy 4th 428087, Puckett; 7—Quentin 5th 428091, Puckett; 8—Black Roland 26th, Ljungdahl.

Three bulls owned by exhibitor: 1—Hollinger; 2—Alexander; 3—Hollinger; 4—Davis; 5—Congdon & Battles; 6—Puckett.

Two bulls bred and owned by exhibitor: 1—Hollinger; 2—Hollinger; 3—Davis; 4—Congdon & Battles; 5—Lucore & Sons; 6—Puckett; 7—Kniese.

Senior champion bull: Pride Irenmere of Wheatland 419355, Hollinger.

Junior champion bull: Irenmere's Gay Lad 2d 425882, Hollinger.

Grand champion bull: Irenmere's Gay Lad 2d 425882, Hollinger.

COWS:

Cows calved before June 1, 1926: 1—Eileen of Wheatland 392634, Hollinger; 2—Queen Marie 10th 329949, Davis.

Cows calved between June 1, 1926 and May 31, 1927: 1—Enlixa 2d 410810, Hollinger; 2—Black Bard Girl B. 412107, Davis.

Heifers calved between June 1 and Dec. 31, 1927: 1—Elslow 10th, Alexander; 2—Wheatland Bird Queen 419353, Hollinger; 3—Queen Milly 4th 414958, Puckett.

Heifers calved between Jan. 1 and May 31, 1928: 1—Erica Pride, Davis; 2—Pride of Imperial 32d 426299, Davis.

Heifers calved between June 1 and Sept. 30, 1928: 1—Queen Gay Irene 425885, Lucore & Sons; 2—Knollwood Heatherbloom 8th 422862, Lucore & Sons; 3—Knollwood Barbara 3d 422858, Lucore & Sons; 4—Mays Peg 2d, Davis.

Heifers calved between Oct. 1 and Dec. 31, 1928: 1—Eileen of Wheatland 3d 425889, Hollinger; 2—Cold River May 428085, Puckett; 3—Miss Armistice 2d 428086, Puckett; 4—Knollwood Queen Mother 19th 428319, Lucore & Sons; 5—Proud Favorite, Davis.

Heifers calved after Jan. 1, 1929: 1—Edwina of Wheatland 430266, Hollinger; 2—Cold River Pride 428089, Puckett; 3—Knollwood Barbara 4th 428321, Lucore & Sons; 4—Cold River Margaret 428088, Puckett.

Two females, any age, bred and owned by exhibitor: 1—Hollinger; 2—Hollinger; 3—Puckett; 4—Davis; 5—Lucore & Sons.

Senior champion female: Enlixa 2d 410810, Hollinger.

Junior champion female: Edwina of Wheatland 430266, Hollinger.

Grand champion female: Edwina of Wheatland 430266, Hollinger.

Aged herd: 1—Hollinger; 2—Davis.

Yearling herd: 1—Lucore & Sons.

Pair calves: 1—Hollinger; 2—Puckett; 3—Davis; 4—Lucore & Sons; 5—Lucore & Sons.

Get of one sire: 1—Hollinger; 2—Puckett; 3—Lucore & Sons; 4—Hollinger.

Fort Worth, March Show

Exhibitors: Jas. B. Hollinger, Chapman, Kansas; Oklahoma A. & M. College, Stillwater, Oklahoma.

BULLS:

Bulls calved before May 1, 1927: 1—Revolution 41st 415473, Hollinger

Bulls calved May 1, 1927 to Sept. 30, 1928: 1—Evascus of Page 428029, Okla. A. & M. College; 2—Irenmere's Gay Lad 2d 425882, Hollinger; 3—Prizemere 122d 416218, Hollinger.

Bulls calved after Oct. 1, 1928: 1—Pride Irenmere of W. 2d 425881, Hollinger; 2—Wheatland Lad 3d 425895, Hollinger; 3—Irenmere's Gay Lad 3d 440659, Hollinger.

Three bulls, any age, owned by exhibitor: 1—Hollinger.

Two bulls, bred and owned by exhibitor: 1—Hollinger.

Champion bull: Evascus of Page 428029, Okla. A. & M. College.

COWS:

Cows calved before May 1, 1927: 1—Enlixia 2d 410810, Hollinger; 2—Chimera 399287, Hollinger.

Heifers calved May 1, 1927 to Sept. 30, 1928: 1—Blackbird Columbia H. 3d 425884, Hollinger; 2—Blackbird Iren 420126, Hollinger; 3—Wheatland Bird Queen 419353, Hollinger.

Heifers calved after Oct 1, 1928: 1—Edwina of Wheatland 430266, Hollinger; 2—Eileen of Wheatland 3d 425889, Hollinger.

Two females, any age, bred and owned by exhibitor: 1—Hollinger.

Champion female: Enlixia 2d 410810, Hollinger.

Get of Sire: Hollinger.

Aged herd: Hollinger.

Yearling herd: Hollinger.

Pair calves: Hollinger

Northwest Fair, Minot, N. D. June 30-July 5.

The Northwest Fair, Minot, North Dakota, June 30—July 5.

Exhibitors: Hartley Stock Farm, Page, North Dakota; Jas. B. Hollinger, Chapman, Kansas; Blake Brothers, Des Moines, Iowa; J. W. Canby & Son, Winfield, Iowa.

BULLS:

Bulls calved before May 1, 1927: 1—Revolution 16th 398669, Hartley.

Bulls calved May 1, 1927 to Apr. 30, 1928: 1—Black Benz 11th 439005, Blake; 2—Revolution 41st 415473, Hollinger; 3—Eboreal 425524, Canby.

Bulls calved May 1 to Dec. 31, 1928: 1—Irenmere's Gay Lad 2d 425882, Hollinger; 2—Eronis C. 428665, Canby.

Bulls calved Jan. 1 to Apr. 30, 1929: 1—Blackcap Benz 6th 435054, Blake; 2—Irenmere's Gay Lad 3d 440659, Hollinger; 3—Black King of Page 3d 429069, Hartley.

Bulls calved May 1 to Sept. 30, 1929: 1—Enchanter of Page 8th 437360, Hartley; 2—Revolution of Page 21st 437375, Hartley; 3—Braircliff Buxom 3d (Applied for), Canby; 4—Oakland Blackcap 3d 439119, Blake.

Bulls calved after Oct. 1, 1929: 1—Burgess 4th of Page 437383, Hartley; 2—Kremlor 3d of Page 437376, Hartley; 3—Wheatland Kurera 3d 440661, Hollinger; 4—Revolution of Wheatland 440663, Hollinger.

Three bulls, any age, owned by exhibitor: 1—Hollinger; 2—Blake; 3—Hartley; 4—Canby.

Two bulls, bred and owned by exhibitor: 1—Hollinger; 2—Hartley; 3—Blake; 4—Hartley.

Senior champion bull: Revolution 16th 389669, Hartley.

Junior champion bull: Blackcap Benz 6th 435054, Blake.

Grand champion bull: Revolution 16th 389669, Hartley.

COWS:

Cows calved before May 1, 1927: 1—Miss Hartley 406587, Hartley; 2—Eileen of Wheatland 392634, Hollinger; 3—Blackcap Marjorie 2d 382028, Blake.

Cows calved May 1, 1927 to Apr. 30, 1928: 1—Blackbird of Page 4th 414205, Hartley; 2—Blackcap Empress 102d 439004, Blake; 3—Ames Plantation Equity 414041, Canby.

Heifers calved May 1 to Dec. 31, 1928: 1—Pure Pride of Page 421241, Hartley; 2—Blackbird Columbia H. 3d 425884, Hollinger; 3—Eline 4th, Hartley; 4—Evening Erica 6th 422543, Canby.

Heifers calved Jan. 1 to Apr. 30, 1929: 1—Edwina of Wheatland 430266, Hollinger; 2—Eline 4th of Page 429067, Hartley; 3—Blackbird Blossom of Page, (Applied for), Hartley; 4—Masie of Plainview 424808, Canby.

Heifers calved May 1 to Sept. 30, 1929: 1—Blackbird of Page 10th 437373, Hartley; 2—Lilly Irene 2d 440660, Hollinger; 3—Blackcap Empress 103d 439121, Blake.

Heifers calved after Oct. 1, 1929: 1—Rose of Page 437401, Hartley; 2—Blackcap Marjorie 5th 439123, Blake; 3—Wheatland Bird Queen 5th 440662, Hollinger; 4—Barbara 2d of Page 437380, Hartley.

Two femles, any age, bred and owned by exhibitor: 1—Hartley; 2—Hartley; 3—Canby; 4—Hollinger.

Senior champion female: Pure Pride of Page 421241, Hartley.

Junior champion female: Edwina of Wheatland 430266, Hollinger.

Grand champion female: Pure Pride of Page 421241, Hartley.

Get of sire: 1—Hartley; 2—Hollinger; 3—Blake.

Aged herd: 1—Hartley; 2—Blake; 3—Hollinger.

Yearling herd: 1—Hollinger; 2—Hartley; 3—Blake.

Pair of calves: 1—Hartley; 2—Hollinger; 3—Blake.

—o—

N. D. State Fair, Fargo July 14-16.

North Dakota State Fair, Fargo, July 14 to 16.

Exhibitors: Hartley Stock Farm, Page, N. D.; Blake Brothers, Des Moines, Iowa; Jas. B. Hollinger, Chapman, Kansas; North Dakota Agricultural College, Fargo, N. D.; Kenneth Tollefson, Minnewaukan, N. D.

Judge: W. J. Kennedy, So. St. Joseph, Mo.

BULLS:

Bull calved before May 1, 1927: 1—Revolution 16th 398669, Hartley.

Bull calved between May 1, 1927 and Apr. 30, 1928: 1—Black Benz 11th 439005, Blake; 2—Revolution 41st 415473, Hollinger.

Bull calved between May 1, 1928 and Dec. 31, 1928: 1—Irenmere's Gay Lad 2d 425882, Hollinger.

Bull calved between Jan. 1 and Apr. 30, 1929: 1—Blackcap Benz 6th 435054, Blake; 2—Irenmere's Gay Lad 3d 440659, Hollinger; 3—Black King of Page 3d 429069, Hartley.

Bull calved between May 1 and Sept. 30, 1929: 1—Enchanter of Page 8th 437360, Hartley; 2—Revolution of Page 21st 437375, Hartley; 3—Oakland Blackcap 3d 439119, Blake.

Bull calved after Oct. 1, 1929: 1—Burgess 4th of Page 437383, Hartley; 2—Revolution of Wheatland 440663, Hollinger; 3—Beaverdale Blackbird 439125, Blake; 4—Kremlor 3d of Page 437376, Hartley.

Three bulls, any age, owned by exhibitor: 1—Blake; 2—Hartley; 3—Jas. B. Hollinger; 4—Hartley.

Two bulls, bred and owned by exhibitor: 1—Blake; 2—Hartley; 3—Hollinger; 4—Hartley.

Senior champion bull: Black Benz 11th 439005, Blake.

Junior champion bull: Burgess 4th of Page 437383, Hartley.

Grand champion bull: Black Benz 11th 439005, Blake.

COWS:

Cow calved before May 1, 1927: 1—Miss Hartley 406587, Hartley; 2—Eileen of Wheatland 392634, Hollinger; 3—Blackcap Marjorie 2d 382028, Blake; 4—Thickset Pride 10th 394140, No. Dak. Agr'l College.

Cow calved between May 1, 1927 and Apr. 30, 1928: 1—Blackbird of Page 4th 414205, Hartley; 2—Blackcap Empress 102d 439004, Blake; 3—Eline 2d of Page 421219, Hartley.

Cow calved between May 1, 1928 and Dec. 31, 1928: 1—Pure Pride of Page 421241, Hartley; 2—Blackbird Columbia H. 3d 425884, Hollinger; 3—Blackcap 9th of Page 421427, Tollefson; 4—Blackcap McHenry 218th 439113, Blake.

Heifer calved between Jan. 1 and Apr. 30, 1929: 1—Edwina of Wheatland 430266, Hollinger; 2—Eline 4th of Page 429069, Hartley; 3—Blackcap McHenry 219th 439118, Blake; 4—Blackbird Blossom of Page, Hartley.

Heifer calved between May 1 and Sept. 30, 1929: 1—Blackbird of Page 10th 437373, Hartley; 2—Lilly Irene 2d 440660, Hollinger; 3—Blackcap Empress 103d 439121, Blake; 4—Blackbird Velman 6th 439120, Blake.

Heifer calved after Oct. 1, 1929: 1—Blackcap Marjorie 5th 439123, Blake; 2—Rose of Page 437401, Hartley; 3—Wheatland Bird Queen 5th 440662, Hollinger; 4—Blackcap McHenry 220th 439124, Blake.

Two cows, any age, bred by exhibitor: 1—Hartley; 2—Hollinger; 3—Blake; 4—Hartley.

Senior champion female: Pure Pride of Page 421241, Hartley.

Junior champion female: Blackbird of Page 10th 437373, Hartley.

Grand champion female: Pure Pride of Page 421241, Hartley.

Get of sire: 1—Hartley; 2—Blake; 3—Hollinger; 4—Hartley.

Aged herd: 1—Hartley; 2—Blake; 3—Hollinger.

Yearling herd: 1—Hartley; 2—Hollinger; 3—Blake.

Pair of calves: 1—Hartley; 2—Blake; 3—Hollinlinger.

—o—

Grand Forks, North Dakota July 21-26.

Exhibitors: Hartley Stock Farm, Page, N. D.; Blake Bros., Des Moines, Iowa; Jas. B. Hollinger, Chapman, Kansas; North Dakota Agricultural College, Fargo, N. D.; Kenneth Tollefson, Minnewaukan, N. D.

BULLS:

Bulls calved before May 1, 1927: 1—Revolution 16th 398669, Hartley.

Bulls calved between May 1, 1927 and Apr. 30, 1928: 1—Blackcap Benz 11th 439005, Blake; 2—Revolution 41st 415473, Hollinger.

Bulls calved between May 1 and Dec. 31, 1928: 1—Irenmere's Gay Lad 2d 425882, Hollinger.

Bulls calved between Jan. 1 and Apr. 30, 1929: 1—Blackcap Benz 6th 435054, Blake; 2—Irenmere's Gay Lad 3d 440659, Hollinger; 3—Black King of Page 3d 429069, Hartley.

Bulls calved between May 1 and Sept. 30, 1929: 1—Enchanter of Page 8th 437360, Hartley; 2—Revolution of Page 21st 437375, Hartley; 3—Oakland Blackcap 3d 439119, Blake.

Bulls calved after Oct. 1, 1929: 1—Burgess 4th of Page 437383, Hartley; 2—Revolution of Wheatland 440663, Hollinger; 3—Wheatland Kerrera 3d 440661, Hollinger; 4—Beaverdale Blackbird 439125, Blake.

Three bulls, any age, owned by exhibitor: 1—Blake; 2—Hollinger; 3—Hartley.

Two bulls bred and owned by exhibitor: 1—Hollinger; 2—Hartley; 3—Blake.

Senior champion bull: Blackcap Benz 11th 439005, Blake.

Junior champion bull: Burgess 4th of Page 437383, Hartley.

Grand champion bull: Blackcap Benz 11th 439005, Blake.

COWS:

Cows calved before May 1, 1927: 1—Miss Hartley 406581, Hartley. 2—Eileen of Wheatland 392643, Hollinger; 3—Thickset Pride 10th 394140, N. Dak. Agr'l College; 4—Blackcap Marjorie 2d 382028, Blake.

Cows calved between May 1, 1927 and Apr. 30, 1928: 1—Blackbird of Page 4th 414205, Hartley; 2—Blackcap Empress 102d 439004, Blake; 3—Eline 2d of Page 421219, Hartley.

Heifers calved between May 1 and Dec. 31, 1928: 1—Pure Pride of Page 421241, Hartley; 2—Blackbird Columbia H. 3d 425884, Hollinger; 3—Blackcap 9th of Page 421247, Tollefson; 4—Blackcap McHenry 218th 439117, Blake.

Heifers calved between Jan. 1 and Apr. 30, 1929: 1—Edwina of Wheatland 430266, Hollinger; 2—Eline 4th of Page 429067, Hartley; 3—Blackbird Blossom of Page (Applied for), Hartley; 4—Blackcap McHenry 219th 439118, Blake.

Heifers calved between May 1 and Sept. 30, 1929: 1—Blackbird of Page 10th 437373, Hartley; 2—Lilly Irene 2d 440660, Hollinger; 3—Blackcap Empress 103d 439121, Blake; 4—Blackbird Velma 6th 439120, Blake.

Heifers calved after Oct. 1, 1929: 1—Blackcap Marjorie 5th 439123, Blake; 2—Rose of Page 5th 437401, Hartley; 3—Wheatland Bird Queen 419353, Hollinger; 4—Blackcap McHenry 220th 439124, Blake.

Two females, any age, bred and owned by exhibitor: 1—Hartley; 2—Hollinger; 3—Hartley; 4—Blake.

Senior champion female: Pure Pride of Page 421241, Hartley.

Junior champion female: Blackbird of Page 10th 437373, Hartley.

Grand champion female: Pure Pride of Page 421241, Hartley.

Aged herd: 1—Hartley; 2—Blake; 3—Hollinger.

Yearling herd: 1—Hartley; 2—Hollinger; 3—Blake.

Pair of calves: 1—Hartley; 2—Blake; 3—Hollinger.

Get of sire: 1—Hartley; 2—Blake; 3—Hollinger.

—o—

Tri-State, Burlington, Iowa Aug. 4-9.

Exhibitors: J. B. Hollinger, Chapman, Kansas; Elliott Brown, Rose Hill, Iowa; Blake Bros., Des Moines, Iowa.

Judge: Prof. H. H. Kildee, Ames, Iowa.

BULLS:

Bulls calved before May 1, 1927: None shown.

Bulls calved between May 1, 1927 and Apr. 30, 1928: 1—Revolution 37th 411925, Brown; 2—Black Benz 11th 439005, Blake; 3—Revolution 41st 415473, Hollinger.

Bulls calved between May 1 and Dec. 31, 1928: 1—Revolution 84th 423972, Brown; 2—Irenmere's Gay Lad 2d 425882, Hollinger.

Bulls calved between Jan. 1 and Apr. 30, 1929: 1—Blackcap Benz 6th 435054, Blake; 2—Irenmere's Gay Lad 3d 440659, Hollinger.

Bulls calved between May 1 and Sept. 30, 1929: 1—Excelsior Marshall 18th 432865, Brown; 2—Oakland Blackcap 3d 439119, Blake.

Bulls calved after Oct. 1, 1929: 1—Revolution of Wheatland 440663, Hollinger; 2—Blackcap Benz 9th, Blake.

Three bulls owned by exhibitor: 1—Brown; 2—Blake Bros.; 3—Hollinger.

Two bulls bred and owned by exhibitor: 1—Blake Bros.; 2—Brown; 3—Hollinger.

Senior champion bull: Revolution 84th 423972, Brown.

Junior champion bull: Revolution of Wheatland, Hollinger.

Grand champion bull: Revolution 84th 423972, Brown.

COWS:

Cows calved before May 1, 1927: 1—Eulogy of Leamoor 343814, Brown; 2—Eileen of Wheatland 392634, Hollinger; 3—Blackcap Marjorie 2d 382028, Blake.

Cows calved between May 1, 1927 and Apr. 30, 1928: 1—Blackcap Lassie B. 2d 419887, Brown; 2—Blackcap Empress 102d 439004, Blake.

Heifers calved between May 1 and Dec. 31, 1928: 1—Maple River Erianna 6th 427172, Brown; 2—Blackbird Columbia H. 3d 425884, Hollinger; 3—Blackcap McHenry 218th 439113, Blake.

Heifers calved between Jan. 1 and Apr. 30, 1929: 1—Edwina of Wheatland 430266, Hollinger; 2—Blackcap Lassie B. 4th 428882, Brown; 3—Blackcap McHenry 219th 439118, Blake.

Heifers calved between May 1 and Sept. 30, 1929: 1—Elba of Rose Hill 2d 433576, Brown; 2—Lilly Irene 2d 440660, Hollinger; 3—Blackcap Empress 77th, Blake.

Heifers calved after Oct. 1, 1929: 1—Blackcap Marjorie 5th 439123, Blake; 2—Blackcap Lassie B. 5th 432870, Brown; 3—Wheatland Bird Queen 5th 440662, Hollinger.

Senior champion female: Maple River Erianna 6th 427172, Brown.

Junior champion female: Edwina of Wheatland 430266, Hollinger.

Grand champion female: Maple River Erianna 6th 427172, Brown.

Aged herd: 1—Brown; 2—Blake; 3—Hollinger.

Yearling herd: 1—Brown; 2—Blake; 3—Hollinger.

Pair of calves: 1—Hollinger; 2—Blake; 3—Brown.

Get of sire: 1—Blake; 2—Brown; 3—Hollinger.

Mississippi Valley, Davenport, Iowa Aug. 10-16.

Exhibitors: Blake Bros., Des Moines, Iowa; Harrison & Ryan, Harlan, Iowa; Elliott Brown, Rose Hill, Iowa; Henry Schmuecker & Sons, Blairstown, Iowa; Robert Swenson, Mercer Co., Illinois.

Judge: W. J. Kennedy, St. Joseph, Mo.

BULLS:

Bulls calved before May 1, 1927: 1—Revolution 50th 417487, Harrison & Ryan.

Bulls calved May 1, 1927 to Apr. 30, 1928: 1—Revolution 37th 411925, Brown; 2—Blackcap Benz 11th 439005, Blake Bros.

Bulls calved May 1 to Dec. 31, 1928: 1—Revolution 84th 423972, Brown; 2—Bandolier's Model A. 428018, Schmuecker & Sons; 3—Revolution 81st 419223, Harrison & Ryan.

Bulls calved Jan. 1 to Apr. 30, 1929: 1—Revolution 100th 429423, Harrison & Ryan; 2—Blackcap Benz 6th 435054, Blake Bros; 3—Bandolier of Pinehurst 428022, Schmuecker & Sons.

Bulls calved May 1 to Sept. 30, 1929: 1—Bandolier's Blackcap 7th 438658, Schmuecker & Sons; 2—Excelsior Marshall 18th 432865, Brown; 3—Brookside of Eliminator 440357, Schmuecker & Sons; 4—King Bandolier of Pinehurst 438659, Schmuecker & Sons.

Bulls calved after Oct. 1, 1929: 1—Burgess of Page 4th 437383, Blake Bros.; 2—Bandolier of Pinehurst 2d 438662, Schmuecker & Sons; 3—Blackbird Bandolier of Pinehurst 438660, Schmuecker & Sons; 4—Blackcap Kern 2d 438495, Brown; 5—Revelation 12th 440034, Harrison & Ryan; 6—Beaverdale Blackbird 439125, Blake Bros.

Three bulls, any age, owned by exhibitor: 1—Brown; 2—Blake Bros.; 3—Harrison & Ryan; 4—Schmuecker & Sons.

Two bulls, bred and owned by exhibitor: 1—Harrison & Ryan; 2—Schmuecker & Sons; 3—Blake Bros.; 4—Brown.

Senior champion bull: Revolution 84th 423972, Brown.

Junior champion bull: Burgess of Page 4th 437383, Blake Bros.

Grand champion bull: Revolution 84th 423972, Brown.

COWS:

Cow calved before May 1, 1927: 1—Pinehurst Prudence 2d 387432, Schmuecker & Sons; 2—Eulogy of Leamoor 343814, Brown; 3—Blackcap Marjorie 2d 382028, Blake Bros.; 4—Blackbird H. 18th 367122, Blake Bros.

Cows calved May 1, 1927 to Apr. 30, 1928: 1—Blackcap Lassie B. 2d 419887, Brown; 2—Maple River Erianna 5th 414030, Harrison & Ryan; 3—Beautiful Belle 4th 418321, Schmuecker & Sons; 4—Blackcap Empress 102d 439004, Blake Bros.

Heifers calved May 1 to Dec. 31, 1928: 1—Maple River Erianna 6th 427172, Brown; 2—Eyedelight Harrison 10th 440559, Harrison & Ryan; 3—Pinehurst Blackbird 2d 428019, Schmuecker & Sons; 4—Blackcap McHenry 218th 439117, Blake Bros.; 5—Blackbird of Pinehurst 7th 438657, Schmuecker & Sons.

Heifers calved Jan. 1 to Apr. 30, 1929: 1—Erica Energy 101st 429422, Harrison & Ryan; 2—Pinehurst Blackcap 428023, Schmuecker & Sons; 3—Blackcap Lassie B. 4th 428852, Brown; 4—Blackcap McHenry 219th 439118, Blake Bros.

Heifers calved May 1 to Sept. 30, 1929: 1—Elba of Rosehill 2d 433576, Brown; 2—Blackbird of Pinehurst 8th 439136, Schmuecker & Sons; 3—Black Bess, Swenson; 4—Melinda, Swenson.

Heifers calved after Oct. 1, 1929: 1—Blackcap McHenry 204th 439124, Blake Bros.; 2—Pinehurst Blackbird 3d 438661, Schmuecker & Sons; 3—Erica Harrison 154th, Harrison & Ryan; 4—Blackcap Marjorie 5th 439123, Blake Bros.; 5—Blackcap Lassie B. 5th 432870, Brown.

Two females, any age, bred and owned by exhibitor: 1—Harrison & Ryan; 2—Brown; 3—Schmuecker & Sons; 4—Blake Bros.

Senior champion female: Blackcap Lassie B. 2d 419887, Brown.

Junior champion female: Pinehurst Blackcap 438023, Schmuecker & Sons.

Grand champin female: Blackcap Lassie B. 2d 419887, Brown.

Get of sire: 1—Harrison & Ryan; 2—Blake Bros.; 3—Schmuecker & Sons; 4—Brown.

Aged herd: 1—Brown; 2—Harrison & Ryan; 3—Blake Bros.; 4—Schmuecker & Sons.

Yearling herd: 1—Schmuecker & Sons; 2—Brown; 3—Harrison & Ryan; 4—Blake Bros.

Pair of calves: 1—Schmuecker & Sons; 2—Blake Bros.; 3—Harrison & Ryan; 4—Brown.

Illinois State Fair, Springfield Aug. 16-23.

Exhibitors: Richard Allen, Atterberry, Illinois; Edwin Brown, Aledo, Illinois; Frank Brown, Aledo, Illinois; Harold Brown, Aledo, Illinois; Raus Brown, Aledo, Illinois; Lewis G. Butzow, Milford, Illinois; James Curry, Marlette, Michigan; Howard Christy, Allenville, Illinois; Agnes Marie Fassett, Reynolds, Illinois; Eugene Fassett, Reynolds, Illinois; George W. Fasset, Reynods, Illinois; Eden Kinsinger, Chenoa, Illinois; Ralph B. Peverly, Decatur, Illinois; Tim Pierce, Creston, Illinois; John H. Miller, Lincoln, Illinois; Miller & Kemp, Olin, Iowa; Paul L. Miller, Lincoln, Illinois; Joseph B. Mountjoy, Atlanta, Illinois; Henry Schmuecker & Sons, Blairstown, Iowa; Alyce Thompson, Seaton, Illinois; H. A. Thompson, Page, North Dakota; Thornton Bros., New Berlin, Ilinois; Tolan Farms, Farmingdale, Illinois; Garrett J. Tolan, Farmingdale, Illinois; Sarah Ann & John J. Tolan, Farmingdale, Illinois; W. W. Wilson, Muncie, Indiana; Woodcote Stock Farm, Iona, Michigan.

BULLS:

Bulls calved before May 1, 1927: 1—Backbird Wonder of M. G. 402933, Wilson & Son; 2—Baron Burgess of Woodcote 389006, Woodcote; 3—Perfection Moir 408322, Curry; 4—Black Enecho 414473, Thompson.

Bulls calved between May 1, 1927 and Apr. 30, 1928: 1—Benedict of Woodcote 4th 410829, Woodcote; 2—Killmere 5th 430573, Miller & Kemp; 3—Barb of Ravensdowne 418878, Curry.

Bulls calved between May 1 and Dec. 31, 1928: 1—Black Enecho 2nd 429978, Thompson; 2—Bandolier's Model A. 428018, Schmuecker; 3—Edensor of Woodcote 422284, Woodcote; 4—Barbalone 429133, Curry.

Bulls calved between Jan. 1 and Apr. 30, 1929: 1—Peerless Moir 432168, Curry; 2—Bandolier of Pinehurst 428022, Schmuecker; 3—Erimore 430573, Miller & Kemp; 4—Egis of Woodcote 425460, Woodcote; 5—Evans of Growing Acres 425019, Wilson.

Bulls calved between May 1 and Sept. 30, 1929: 1—The Sirdar 439597, Woodcote; 2—King Bandolier of Pinehurst 438659, Schmuecker; 3—Bandolier's Blackcap 7th 438658, Schmuecker; 4—Belmore 2nd 438321, Miller & Kemp; 5—Eliminator of Brookside 440357, Schmuecker; 6—Belmore Dale 3d 434226, Miller & Kemp; 7—Black King P. 435970, Pierce; 8—Jester of Ravensdown 432170, Curry; 9—Eldora's Lad 436025, Thompson; 10—Elberic 429015, Wilson.

Bulls calved after Oct. 1, 1929: 1—Ballmere 440016, Tolan; 2—Bandolier of Pinehurst 2d 438662, Schmuecker; 3—Eileenmere 40th 440017, Tolan; 4—Bellman 2d 438321, Miller & Kemp; 5—Eldon of Woodcote 432199, Woodcote; 6—Elwood Moir 432174, Curry; 7—Eileenmere 38th 440008, Tolan; 8—Blackbird Bandolier of Pinehurst 438660, Schmuecker.

Three bulls, any age, owned by exhibitor: 1—Woodcote Stock Farm; 2—Tolan; 3—Schmuecker & Sons; 4—Miller & Kemp; 5—Thompson; 6—Wilson & Son; 7—Curry.

Two bulls bred and owned by exhibitor: 1—Thompson; 2—Tolan; 3—Schmuecker & Sons; 4—Miller & Kemp; 5—Curry; 6—Woodcote Stock Farm.

Senior champion bull: Black Enecho 2d 429978, Thompson.

Junior champion bull: Ballmere 440016, Tolan.

Grand champion bull: Black Enecho 2d 429978, Thompson.

COWS:

Cow calved before May 1, 1927: 1—Pinehurst Prudence 2d 387432, Schmuecker; 2—Black Empress of White River 5th 382787, Wilson; 3—Blackbird Elmore 378107, Thompson; 4—Erica of Northlane 393418, Curry; 5—Isla Moir 418872, Curry; 6—Peony's Lady of Maple Grove 404614, Wilson; 7—Blackbird Bessie T. 2d 408674, Thompson.

Cow calved between May 1, 1927 and Apr. 30, 1928: 1—Eriny's Elmore 2d 413088, Thompson; 2—Blackcap Betty C. 2d 425813, Wilson; 3—Beautiful Bell 4th 418321, Schmuecker; 4—Iola Moir 418876, Curry; 5—Kayoko M. K. 426544, Miller & Kemp; 6—Ermina of Woodcote 407975, Woodcote.

Heifer calved between May 1 and Dec. 31, 1928: 1—Blackcap of Woodcote 50th 421547, Woodcote; 2—Pinehurst Blackbird 2d 428019, Schmuecker; 3—Blackcap M. K. 426547, Curry; 4—Blackcap Betty D. 425814, Wilson; 5—Eldora Elmose 3d 429980, Thompson; 6—Blackbird M. K. 427025, Miller & Kemp; 7—Pride Emilin C. 429136, Curry.

Heifer calved between Jan. 1 and Apr. 30, 1929: 1—Pinehurst Blackcap 428023, Schmuecker; 2—Edna M. K. 2d, Miller & Kemp; 3—Queen's Viola M. K. 429349, Miller & Kemp; 4—Blackcap of Woodcote 51st 425465, Woodcote; 5—Equity of Woodcote 6th 425462, Woodcote; 6—Blackcap Enecho 434498, Wilson; 7—Blackbird of Ravensdown 431172, Curry.

Heifer calved between May 1 and Sept. 30, 1929: 1—Blackbird of Pinehurst 8th 439136, Schmuecker; 2—Erica Marie 9th 434227, Miller & Kemp; 3—Beautiful Maid of Woodcote 3d 429688, Woodcote; 4—Elba Enecho 440079, Thompson; 5—Blackbird 864th 440005, Tolan; 6—Unnamed, Wilson & Son; 7—Pride Emilin C. 2d 432178, Curry.

Heifer calved after Oct. 1, 1929: 1—Evergreen Lady T. 2d 440009, Tolan; 2—Pridemere T. 2d 440018, Tolan; 3—Unnamed, Wilson & Son; 4—Pinehurst Blackbird 3d 438661, Schmuecker; 5—Blackcap of Woodcote 53d 432196, Woodcote; 6—Enchantrene 5th 440010, Tolan; 7—Blackbird Beatrice M. K. 438320, Miller & Kemp; 8—Etna Enecho 440082, Thompson; 9—Queen Moir C. 9th 432181, Curry.

Two females, any age, bred and owned by exhibitor: 1—Schmuecker & Sons; 2—Woodcote Stock Farm; 3—Miller & Kemp; 4—Schmuecker & Sons; 5—Tolan; 6—Miller & Kemp; 7—Thompson; 8—Wilson & Son.

Missouri State, Sedalia Aug. 16-23.

Exhibitors: St. Albans Farms, Becker Missouri; James B. Hollinger, Chapman, Kansas; Mills and Anderson, Kirksville, Missouri; J. F. McKenny, King City, Missouri.

Judge: Grover Moritz, Moberly, Mo.

BULLS:

Bulls calved before May 1, 1927: 1—Eric Revolution 404801, St. Albans; 2—Emulons 408620, St. Albans.

Bulls calved May 1, 1927 to Apr. 30, 1927: 1—Revolution 41st 415473, Hollinger; 2—Revolution 45th, Mills & Anderson; 3—Eglamour 4th 410552, St. Albans.

Bulls calved May 1 to Dec. 31, 1928: 1—Irenmere's Gay Lad 2d 425882, Hollinger.

Bulls calved Jan. 1 to Apr. 30, 1929: 1—Irenmere's Gay Lad 3d 440659, Hollinger; 2—Blackcap Bandolan 431005, McKenny; 3—Knight of St. Albans, St. Albans.

Bulls calved May 1 to Sept. 30, 1929: 1—Blackbird Ennoble 431037, McKenny; 2—Energy's Ennoble 431034, McKenny; 3—Revolution E. 2d 403242, St. Albans.

Bulls calved after October 1, 1929: 1—Peer of St. Albans 437262, St. Albans; 2—Revolution of W. 440663, Hollinger; 3—Wheatland Kerrera 3d 440661, Hollinger; 4—Blackbird Bandolan 438198, McKenny; 5—Black St. Albans 437263, St. Albans; 6—Plato of St. Albans 439305, St. Albans.

Three bulls any age, owned by exhibitor: 1—Hollinger; 2—St. Albans; 3—McKenny.

Two bulls bred and owned by exhibitor: 1—Hollinger; 2—McKenny; 3—Hollinger; 4—St. Albans.

Senior champion bull: Erie Revolution 404801, St. Albans.

Junior champion bull: Blackbird Ennoble 431037, McKenny.

Grand champion bull: Erie Revolution 404801, St. Albans.

COWS:

Cows calved before May 1, 1927: 1—Elixia 2d 410810, Hollinger; 2—Eileen of Wheatland 392634, Hollinger; 3—Pride E. 85th 403922, St. Albans; 4—Polo Pride E. 5th 374532, St. Albans.

Cows calved May 1, 1927 to Apr. 30, 1928: 1—Blackbird Progress R. 2d 418082, St. Albans; 2—Wheatland Bird Queen 419353, Hollinger.

Heifers calved May 1 to Dec. 31, 1928: 1—Blackbird Columbia 3d 425884, Hollinger.

Heifers calved Jan. 1 to Apr. 30, 1929: 1—Edwina of Wheatland 430266, Hollinger; 2—Barbara McHenry 219th 439118, Blake; 3—Elba McKenny 2d 431008, McKenny; 4—St. Albans Pride Beauty 429769, St. Albans; 5—Blackcap McHenry 207th, Mills & Anderson.

Heifers calved May 1 to Sept. 30, 1929: 1—Lilly Irene 2d, Hollinger; 2—Elmaretta Mc 3d 431043, McKenny; 3—St. Albans Pride Nubbins 429772, St. Albans; 4—Queenmere of Wheatland 440491, Hollinger; 5—Blackcap McHenry 209th, Mills & Anderson.

Heifers calved after Oct. 1, 1929: 1—Wheatland Bird Queen 5th 440662, Hollinger; 2—Pride 3d of St. Albans 439308, St. Albans; 3—Pride of St. Albans 437264; St. Albans; 4—Entangle 8th, Mills & Anderson; 5—Blackbird M. 55th, Mills & Anderson; 6—Bandolan's Maid 441621, McKenny.

Two females any age, bred and owned by exhibitor: 1—Hollinger; 2—Hollinger; 3—McKenny; 4—St. Albans.

Senior champion female: Enlixa 2d 410810, Hollinger.

Junior champion female: Edwina of Wheatland 430266, Hollinger.

Grand champion female: Enlixa 2d 410810, Hollinger.

Get of sire: 1—McKenny; 2—Hollinger; 3—Hollinger; 4—St. Albans.

Aged herd: 1—Hollinger; 2—St. Albans; 3—St. Albans.

Yearling herd: 1—Hollinger; 2—McKenny; 3—St. Albans.

Pair of calves: 1—Hollinger; 2—St. Albans; 3—McKenny; 4—Mills & Anderson.

Iowa State, Des Moines Aug. 20-29.

Exhibitors: Blake Bros., Des Moines, Iowa; Bockoen & Christensen, Harlan, Iowa; Elliott Brown, Rose Hill, Iowa; Elmer Goecke, Marshalltown, Iowa; Harrison & Ryan, Harlan, Iowa; Jas. B. Hollinger, Chapman, Kansas; W. A. Hopley, Atlantic, Iowa; Miller & Kemp, Olin, Iowa; Carl A. Rosenfeld & Son, Kelley, Iowa; Henry Schmuecker & Sons, Blairstown, Iowa; Security Farms, Keswick, Iowa; St.

Albans Farms, Becker, Missouri; Wendell R. Weidlein, Webster City, Iowa.

BULLS:

Bulls calved before May 1, 1927: 1—Revolution 50th 417487, Harrison & Ryan; 2—Erie Revolution 404801, St. Albans; 3—Emulous 408620, St. Albans; 4—Glen Moir 400729, Security Farms.

Bulls calved before May 1, 1927 to Apr. 30, 1928: 1—Revolution 37th 411925, Brown; 2—Blackcap Benz 11th 439005, Blake; 3—Kilimere 5th 426541, Miller & Kemp; 4—Revolution 41st 415473, Hollinger; 5—Egiamont 4th 410552, St. Albans; 6—Nick of Lone Deli 416045, Security.

Bulls ciaved May 1 to Dec. 31, 1928: 1—Revolution 84th 423972, Brown; 2—Irenmere's Gay Lad 2d 425882, Hollinger; 3—Bandolier's Model A. 428018, Schmuecker; 4—Revolution 81st 419223, Harrison & Ryan; 5—Blackcap Master 2d 423281, Security.

Bulls calved Jan. 1 to Apr. 30, 1929: 1—Blackcap Benz 6th 435054, Blake; 2—Revolution 100th 429423, Harrison & Ryan; 3—Barkley Quality, Hopley; 4—Bandolier of Pinehurst 428022, Schmuecker; 5—Irenmere's Gay Lad 3d 440659, Hollinger; 6—Erimore 430573, Miller & Kemp.

Bulls calved May 1 to Sept. 30, 1929: 1—Belmore Dale 3d 432373, Miller & Kemp; 2—Brookside of Eliminator 440357, Schmuecker; 3—King Bandolier of Pinehurst 438659, Schmuecker; 4—Burgess Marshall 3d 433575, Brown; 5—Belmore Earl 3d 434-226, Miller & Kemp; 6—Oakland Blackcap 3d 439-119, Blake; 7—Blackcap Baron 8th 431712, Harrison & Ryan; 8—Excelsior Marshall 18th 432865, Brown; 9—Bandolier's Blackcap 7th 438658, Schmuecker; 10—Revolution E. 2d 403242, St. Albans; 11—Prince Bilackcap 2d 440071, Security; 12—Bardell R., Rosenfeld.

Bulls calved after Oct. 1, 1929: 1—Burgess 4th of Page 436383, Blake; 2—Bandolier of Pinehurst 2d 438662, Schmuecker; 3—Peer of St. Albans 437-262, St. Albans; 4—Bellman 2d 438321, Miller & Kemp; 5—Revolution of Wheatland 440663, Hollinger; 6—Revelation 12th 440034, Harrison & Ryan; 7—Beaverdale Blackbird 439125, Blake; 8—Bozarris, Rosenfeld; 9—Coquette's Prince 2d 440072, Security; 10—Wheatland Kerrera 3d 440661, Hollinger; 11—Blackbird Bandolier of Pinehurst 438660, Schmuecker.

Three bulls, any age, owned by exhibitor: 1—Brown; 2—Blake; 3—Harrison & Ryan; 4—Schmuecker; 5—Miller & Kemp; 6—St. Albans; 7—Hollinger.

Two bulls, bred and owned by exhibitor: 1—Schmuecker & Sons; 2—Blake; 3—Harrison & Ryan; 4—Miller & Kemp; 5—Hollinger; 6—St. Albans; 7—Rosenfeld.

Senior champion bull: Revolution 84th 423972, Brown.

Junior champion bull: Burgess 4th of Page 436-383, Blake.

Grand champion bull: Revolution 84th 423972, Brown.

COWS:

Cows calved before May 1, 1927: 1—Pinehurst Prudence 2d 387432, Schmuecker; 2—Glenmere Blackcap 19th 388466, Security; 3—Eileen of Wheatland 392634, Hollinger; 4—Eulogy of Leamoor 343-814, Brown; 5—Blackcap Marjorie 2d 382028, Blake; 6—Enlixa 2d 410810, Hollinger; 7—Blackbird Fairy 5th 358649, St. Albans.

Cows calved May 1, 1927 to Apr. 30, 1928: 1—Blackcap Lassie B. 2d 419887, Brown; 2—Blackcap Empress 102d 439004, Blake; 3—Blackbird of S. 3d 426036, Hopley; 4—Black Progress R. 2d 418082, St. Albans; 5—Kayoko M. K. 426544, Miller & Kemp; 6—Beautiful Belle 4th 418321, Schmuecker; 7—Maple River Erianna 5th 414030, H. & Ryan; 8—Glenmere Evian Lady 426889, Security; 9—Wheatland Bird Queen 419353, Hollinger.

Heifers calved May 1 to Dec. 31, 1928: 1—Eyedelight Harrison 10th 440559, H. & Ryan; 2—Blackcap M. K. 426547, Miller & Kemp; 3—Blackbird Columbia H. 3d 425884, Hollinger; 4—Maple River Erianna 6th 427172, Brown; 5—Pinehurst Blackbird 2d 428019, Schmuecker; 6—Blackcap McHenry 218th 439117, Blake; 7—Eton's Evian 434136, Security; 8—Blackbird M. K. 427025, Miller & Kemp; 9—Miss Burgess Rosengift 429019, Rosenfeld & Son.

Heifers calved Jan. 1 to Apr. 30, 1929; 1—Pinehurst Blackcap 428023, Schmuecker; 2—Erica Energy 101st 429422, Harrison & Ryan; 3—Edna M. K. 2d, Miller & Kemp; 4—Barbara Harrison 71st 429-418, St. Albans; 5—Blackcap Tolan 22d 429151, Weidlein; 6—Edwina of Wheatland 430266, Hollinger; 7—St. Albans Pride Beauty 429769, St. Albans; 8—Ballernamere 428084, Weidlein; 9—Blackcap Lassie B. 4th 428852, Brown; 10—Queen Tara 2d 482-599, Security; 11—Queen's Viola M. K. 429349, Miller & Kemp; 12—Erventa 429022, Schmuecker.

Heifers calved May 1 to Sept. 30, 1929: 1—Blackbird of Pinehurst 8th 439136, Schmuecker; 2—Eiba of Rose Hill 2d 433576, Brown; 3—Erica Marie 9th 434227, Miller & Kemp; 4—Lilly Irene 2d 440660, Hollinger; 5—St. Albans Pride Nubbins 429772, St. Albans; 6—Erica Harrison 154th 440020, Harrison & Ryan; 7—Queenmere of Wheatland 440491, Hollinger; 8—Blackbird Velma 6th 439120, Blake; 9—Blackcap Empress 103d 439121, Blake.

Heifers calved after Oct. 1, 1929: 1—Blackcap Marjorie 5th 439123, Blake; 2—Pride of St. Albans 3d 439308, St. Albans; 3—Blackbird Beatrice M. K. 438320, Miller & Kemp; 4—Blackcap Lassie B. 5th 432870, Brown; 5—Cosette Pride 2d 432617, Security; 6—El Dara of Rose Hill 5th 432871, Brown; 7—Wheatland Bird Queen 419353, Hollinger; 8—Pride Harrison, Harrison & Ryan.

Two females, any age, bred and owned by exhibitor: 1—Schmuecker & Sons; 2—Harrison & Ryan; 3—Schmuecker & Sons; 4—Blake; 5—Miller & Kemp; 6—Hollinger; 7—Brown; 8—St. Albans; 9—Security.

Senior champion female: Blackcap Lassie B. 2d 419887, Brown.

Junior champion female: Pinehurst Blackcap 428-023, Schmuecker.

Grand champion female: Blackcap Lassie B. 2d 419887, Brown.

Get of sire: 1—Blackcap Revolution 287269, Harrison & Ryan; 2—Blackcap Bandolier 2d 363329, Schmuecker; 3—Blackcap Benz 5th 422477, Blake; 4—Eric Revolution 404801, St. Albans; 5—Irenemere 6th 366905, Hollinger; 6—Black Belmore 336163, Miller & Kemp.

Aged herd: 1—Brown; 2—Harrison & Ryan; 3—Blake Bros., 4—Schmuecker; 5—Hollinger; 6—Miller & Kemp.

Yearling herd: 1—Harrison & Ryan; 2—Schmuecker; 3—Miller & Kemp; 4—Blake; 5—Brown; 6—Hollinger; 7—St. Albans.

Pair calves: 1—Schmuecker; 2—Miller & Kemp; 3—St. Albans; 4—Blake; 5—Hollinger; 6—Security.

Wisconsin State, Madison Aug. 25-30.

EXHIBITORS:

Woodcote Stock Farm, Ionia, Michigan.
James Curry, Marlette, Michigan.
Hartley Stock Farm, Page, North Dakota.

BULLS:

Bulls calved before May 1, 1927:
1—Baron Burgess of Woodcote 389006, Woodcote.
2—Perfection Moir 408322, Curry.
3—Earl Erie Glencarnock 3d 438120, Hartley.

Bulls calved May 1, 1927 to Apr. 30, 1928:
1—Benedict of Woodcote 4th 410829, Woodcote.
2—Barb of Ravensdowne 418878, Curry.

Bulls calved May 1 to Dec. 31, 1928:
1—Barbalone 429133, Curry.
2—Edensor of Woodcote 422284, Woodcote.

Bulls calved Jan. 1 to Apr. 30, 1929:
1—Peerless Moir 439599, Curry.
2—Egis of Woodcote 425460, Woodcote.
3—Edward of Glencarnock 6th 42670, Hartley.

Bulls calved May 1 to Sept. 30, 1929:
1—The Sirdar, Woodcote.
2—Enchanter of Page 8th 437360, Hartley.
3—Jester of Ravensdowne 439600, Curry.

Bulls calved after Oct. 1, 1929:
1—Elwood Moir 439602, Curry.
2—Eldon of Woodcote 432199, Woodcote.
3—Morley C. 438604, Curry.
4—Burgess 4th of Page 437383, Hartley.

Three bulls, any age, owned by exhibitor:
1—Woodcote; 2—Curry; 3—Hartley.

Two bulls, bred and owned by exhibitor:
1—Curry; 2—Woodcote; 3—Hartley.

Senior champion bull:
Baron Burgess of Woodcote 389006, Woodcote.

Junior champion bulls:
Peerless Moir 439599, Curry.

Grand champion bull:
Baron Burgess of Woodcote 389006, Woodcote.

COWS:

Cows calved before May 1, 1927:
1—Erica of Northlane 393418, Curry.
2—Miss Hartley 406581, Hartley.
3—Isla Moir 418872, Curry.

Cows calved May 1, 1927 to Apr. 30, 1928:
1—Ermina of Woodcote 407975, Woodcote.
2—Iola Moir 418876, Curry.
3—Eline 2d of Page 421219, Hartley.
4—Blackbird of Page 4th 414205, Hartley.

Heifers calved May 1 to Dec. 31, 1928:
1—Pure Pride of Page 421241, Hartley.
2—Blackcap of Woodcote 50th 421547, Woodcote.
3—Pride Emilin C. 429136, Curry.

Heifers calved Jan. 1 to Apr. 30, 1929:
1—Blackcap of Woodcote 51st 425465, Woodcote.
2—Eline 4th of Page 429067, Hartley.
3—Blackbird of Ravensdowne 12th 439598, Curry.
4—Equity of Woodcote 6th 425462, Woodcote.

Heifers calved May 1 to Sept. 30, 1929:
1—Blackbird of Page 10th 437373, Hartley.
2—Beautiful Maid of Woodcote 3d 429688, Woodcote.
3—Pride Emilin C. 2d 439601, Curry.

Heifers calved after Oct. 1, 1929:
1—Blackcap of Woodcote 53d 432196, Woodcote.
2—Rose of Page 8th 437401, Hartley.
3—Queen Moir C. 9th 439603, Curry.
4—Erica Jane 439605, Curry.

Two females, any age, bred and owned by exhibitor:
1—Hartley; 2—Curry; 3—Woodcote; 4—Curry.

Senior champion female:
Pure Pride of Page 421241, Hartley.

Junior champion female:
Blackbird of Page 10th 437373, Hartley.

Grand champion female:
Pure Pride of Page 421241, Hartley.

Get of sire:
1—Curry; 2—Hartley; 3—Woodcote; 4—Curry.

Aged herd:
1—Woodcote; 2—Hartley; 3—Curry.

Yearling herd:
1—Woodcote; 2—Curry; 3—Hartley.

Pair of calves:
1—Woodcote; 2—Curry; 3—Hartley; 4—Curry.

Ohio State, Columbus Aug. 25-30.

Exhibitors: Everitt T. Bailey, Yellow Springs, Ohio; Earl C. Gibbs, Brooklyn Station, Cleveland, Ohio; E. H. Hutchison & Son, Xenia, Ohio; E. G. Little, Dresden, Ohio; Jno. K. Martin & Sons, Troy, Ohio; H. A. Thompson, Cortland, Indiana; W. W. Wilson & Son, Muncie, Indiana; Dr. S. O. Sublette, Versailles, Kentucky.

Judge: F. H. Turnbull, Cedarville, Ohio.

BULLS:

Bulls calved before May 1, 1927: 1—Excelsior Marshall 3d 393528, Martin; 2—Prizemere 102d 407380, Hutchison; 3—Black Enecho 414473, Thompson; 4—Blackbird Wonder of Maple Grove 402933, Wilson; 5—Black Beryl S. 396858, Sublette.

Bulls calved between May 1, 1927 and Apr. 30, 1928: 1—Erwin Marshall Jr. 412461, Little.

Bulls calved between May 1 and Dec. 31, 1928: 1—Black Enecho 2d 429978, Thompson; 2—Black Darices 2d 428750, Little; 3—Everytime Echo 2d 436012, Sublette.

Bulls calved between Jan. 1 and Apr. 30, 1929: 1—Echo's Evermore 429981, Sublette; 2—Black Strap 4th 429942, Hutchison; 3—Black Dave 3d 429381, Little; 4—Evans of Growing Acres 425019, Wilson.

Bulls calved between May 1 and Sept. 30, 1929: 1—Elberic 429015, Wilson; 2—Elton of Fairview 437095, Hutchison; 3—Eldora's Lad 436025, Thompson.

Bulls calved after Oct. 1, 1929: 1—Eclipse of Fairview 437098, Hutchison; 2—Blackbird Sublette 3d 436977, Sublette; 3—Ever Echo 2d 440787, Thompson; 4—Black Delner 440369, Little; 5—Proud Elmore ———, Wilson; 6—Black Itotawlette 2d 439688, Sublette.

Senior champion bull: Excelsior Marshall 3d 393528, Martin.

Junior champion bull: Eclipse of Fairview 437098, Hutchison.

Grand champion bull: Excelsior Marshall 3d 393-528, Martin.

Group of three bulls, any age, owned by exhibitor: 1—Hutchison & Son; 2—Little; 3—Thompson; 4—Wilson; 5—Sublette.

Group of two bulls, bred and owned by exhibitor: 1—Thompson; 2—Little; 3—Hutchison; 4—Wilson; 5—Sublette; 6—Hutchison.

COWS:

Cows calved before May 1, 1927: 1—Blackbird Elmore 378107, Thompson; 2—Ida 3d G. A. 369481, Hutchison; 3—Blackbird Bessie T. 2d 408674, Thompson; 4—Black Empress of White River 5th 382787, Wilson; 5—Blackcap of Woodcote 2d 389001, Sublette; 6—Peony's Lady of Maple Grove 404614, Wilson.

Cows calved between May 1, 1927 and Apr. 30, 1928: 1—Eriny's Elmore 2d 413088, Thompson; 2—Blackcap Betty C. 2d 425813, Wilson; 3—Pride of Rosemere 152d 411429, Sublette.

Heifers calved between May 1 and Dec. 31, 1928: 1—Blackcap Betty D. 425814, Wilson; 2—Eldora Elmore 3d 429980, Thompson; 3—Ester of Fairview 427775, Hutchison; 4—Edith of Lavillon 2d 424788, Sublette; 5—Pride Protest 41st 425791, Gibbs.

Heifers calved between Jan. 1 and Apr. 30, 1929: 1—Blackcap Enecho 434498, Wilson; 2—Ethel L. 6th 429385, Little; 3—Elva of Fairview 457778, Hutchison; 4—Blackcap Belle Lavillon 2d 427830, Sublette.

Heifers calved between May 1 and Sept. 30, 1929: 1—Erica L. 9th 440364, Little; 2—Erinie Enecho 440077, Thompson; 3—Black Betty 10th 139812, Wilson; 4—Chloe of Fairview 439127, Hutchison; 5—Ethalia 2d 433754, Little; 6—Verity Lavillon 433060, Sublette; 7—Blackcap Benadine Lavillon 434327, Sublette.

Heifers calved after Oct. 1, 1929: 1—Erica of Elmwood 440365, Little; 2—Etna A. 439813, Wilson; 3—Joy of Fairview 437096, Hutchison; 4—Etna Enecho 440082, Thompson; 5—Queen Molla 440-766, Little; 6—Eva of Fairview 437099, Hutchison; 7—Bessie Lavillon 436161, Sublette.

Two females, any age, bred and owned by exhibitor: 1—Little; 2—Wilson & Son; 3—Thompson; 4—Hutchison; 5—Little; 6—Thompson; 7—Wilson; 8—Sublette.

Senior champion female: Blackbird Elmore 378-107, Thompson.

Junior champion female: Erica of Elmwood 440-365, Little.

Grand champion female: Blackbird Elmore 378-108, Thompson.

Aged herd: 1—Wilson & Son; 2—Thompson; 3—Hutchison & Son; 4—Sublette.

Yearling herd: 1—Hutchison & Son; 2—Little; 3—Wilson; 4—Thompson; 5—Sublette.
Pair of calves: 1—Little; 2—Hutchison & Son; 3—Wilson; 4—Sublette; 5—Thompson; 6—Sublette.
Get of sire: 1—Thompson; 2—Hutchison; 3—Little; 4—Sublette.

Central States, Aurora, Ill. Aug. 29-Sept. 5.

EXHIBITORS:

Ehlers Bros., La Moille, Ill.
Security Farms, Keswick, Iowa.
Miller & Kemp, Olin, Iowa.
Donald Myers, Sugar Grove, Ill.

BULLS:

Bulls calved before May 1, 1927:
1—Escort Marshall 389351, Ehlers Bros.
2—Glen Moir 400729, Security Farms.
Bulls calved between May 1, 1927 and Apr. 30, 1928:
1—Kilmere 5th 426541, Security Farms.
2—Nick of Love Dell 416045, Miller & Kemp.
Bulls calved between May 1, 1928 and Dec. 31, 1928:
1—Blackcap Master 2d 423281, Security Farms.
Bulls calved between Jan. 1, and April 30, 1929:
1—Erimore 430573, Miller & Kemp.
Bulls calved between May 1 and Sept. 30, 1929:
1—Belmore Dale 3d 432373, Miller & Kemp.
2—Prince Blackcap 2d 440071, Security Farms.
3—....., Security Farms.
Bulls calved after Oct. 1, 1929:
1—Belon 2d 43821, Miller & Kemp.
2—Prizemere 191st 437714, Ehlers Bros.
3—Coquette's Prince 2d 440072, Security Farms.
Three bulls owned by exhibitor:
1—Miller & Kemp; 2—Security Farms; 3—Security Farms.
Two bulls bred and owned by exhibitor:
1—Miller & Kemp; 2—Security Farms.
Senior champion bull:
Escort Marshall 389351, Ehlers Bros.
Junior champion bull:
Belmore Dale 3d 432373, Miller & Kemp.
Grand champion bull:
Escort Marshall 389351, Ehlers Bros.

COWS:

Cows calved before May 1, 1927:
1—Pride of Rosemere 135th 409781, Ehlers Bros.
2—Glenmere Blackcap 19th 399466, Security F'ms.
3—Blackcap Ito 11th 372407, Ehlers Bros.
Cows calved between May 1, 1927 and April 30, 1928:
1—Blackbird Lady S. 6th 421864, Ehlers Bros.
2—Kayoka M. K. 426544, Miller & Kemp.
3—Glenmere Evian Lady 426889, Security Farms.
Heifers calved between May 1 and Dec. 31, 1928:
1—Etons Evian 434136, Security Farms.
2—Blackbird M. K. 427025, Miller & Kemp.
3—Blackcap M. K. 426547, Miller & Kemp.
4—Pride of Rosemere 184th 424922, Ehlers Bros.
Heifers calved between Jan. 1 and Apr. 30, 1929:
1—Queen's Viola M. K. 429349, Miller & Kemp.
2—Erda M. K. 2d 440475, Miller & Kemp.
3—Blackcap of Ehlerton 429899, Ehlers Bros.
4—Coquetry 29th 434171, Myers.
5—Security Pridette 432600, Security Farms.
Heifers calved between May 1 and Sept. 30, 1929:
1—Erica Marie 9th 434227, Miller & Kemp.
2—Erik Lass 432614, Security Farms.
3—....., Security Farms.
Heifers calved after Oct. 1, 1929:
1—Blackbird Beatrice 438320, Miller & Kemp.
2—Rose Lorene 432618, Security Farms.
3—Blackcap of Ehlerton 2d 439718, Ehlers Bros.
4—Cosuette Pride 2d 432617, Security Farms.
Two females, any age, bred and owned by exhibitor:
1—Miller & Kemp; 2—Miller & Kemp; 3—Ehlers Bros.; 4—Miller & Kemp; 5—Security Farms.
Senior champion female:
Blackbird Lady S. 6th 421864, Ehlers Bros.
Junior champion female:
Queens Viola M. K. 429349, Miller & Kemp.
Grand champion female:
Queens Viola M. K. 429349, Miller & Kemp.
Aged herd:
1—Ehlers Bros.; 2—Miller & Kemp; 3—Security Farms; 4—Security Farms.
Yearling herd:
1—Miller & Kemp; 2—Security Farms; 3—Security Farms.
Pair of calves—bull:
1—Miller & Kemp; 2—Security Farms.
Four animals get of one sire, both sexes to be represented, any age:
1—Miller & Kemp; 2—Security Farms; 3—Security Farms.

Minnesota State, St. Paul Aug. 30-Sept. 6.

EXHIBITORS:

Hartley Stock Farm, Page, North Dakota.
Elliott Brown, Rose Hill, Iowa.
C. A. Griesse & Sons, Rock Rapids, Iowa.
University Farm, St. Paul, Minnesota.
M. C. Willford, Canton, Minnesota.
Campbell Bros., Utica, Minnesota.
R. G. Anderson, Chatfield, Minnesota.
E. R. Royer, Harmony, Minnesota.

BULLS:

Bulls calved before May 1, 1927:
1—Earl Eric Glencarnock 3d 438120, Hartley.
Bulls calved May 1, 1927 to Apr. 30, 1928:
1—Revolution 37th 411925, Brown.
2—Barbaloution Mack C. 419670, Griesse & Sons.
Bulls calved May 1 to Dec. 31, 1928:
1—Revolution 84th 423972, Brown.
2—Blackcap Baron 2d of Page 428039, University Farm.
3—Canton Perth 425964, Willford.
4—Highlawn Ensign 433447, Campbell Bros.
Bulls calved Jan. 1 to Apr. 30, 1929:
1—Edward Glencarnock 6th 384963, Hartley.
2—Highland Eric B. 30th 436812, Campbell Bros.
Bulls calved May 1 to Sept. 30, 1929:
1—Burgess Marshall 3d 433575, Brown.
2—Revolution of Page 21st 437378, Hartley.
3—Excelsior Marshall 18th 432865, Brown.
4—Blackbird Bubble (applied for), Griesse & Sons.
5—Barbarian of Rosemere 47th 433205, Willford.
6—Black Jupiter 434114, Anderson.
Bulls calved after Oct. 1, 1929:
1—Blackcap Kern 2d 438495, Brown.
2—Burgess 4th of Page 437383, Hartley.
3—Barbaloution Buddie (applied for), Griesse & Sons.
4—Canton Pekin 434884, Willford.
5—Mable's Marshall, Royer.
Senior champion bull:
Revolution 84th 423972, Brown.
Junior champion bull:
Burgess Marshall 3d 433575, Brown.
Grand champion bull:
Revolution 84th 423972, Brown.
Three bulls:
1—Brown; 2—Hartley; 3—Griesse & Sons; 4—Willford.
Two bulls:
1—Brown; 2—Hartley; 3—Willford; 4—Griesse & Sons.

COWS:

Cows calved before May 1, 1927:
1—Miss Hartley 406581, Hartley.
2—Quavera 318390, Griesse & Sons.
3—Canton Pridetta W. 376307, Willford.
4—Suzalata C. 419665, Griesse & Sons.
5—Highland McBlackbird 364458, Campbell Bros.
Cows calved May 1, 1927 to Apr. 30, 1928:
1—Blackcap Lassie B. 2d 419887, Brown.
2—Blackbird of Page 4th 414208, Hartley.
3—Eline 2d of Page 421219, Hartley.
4—Klyda C. 4th 419669, Griesse & Sons.
5—Canton Pridetta 1928 427162, Willford.
6—Canton Anola Pride 1928 425963, Willford.
Heifer calved May 1 to Dec. 31, 1928:
1—Pure Pride of Page 421241, Hartley.
2—Maple River Erianna 6th 427172, Brown.
3—Alphus 4th 425500, University Farm.
4—Elorane C. 431396, Griesse & Sons.
5—Highland Prexy 429256, Campbell Bros.
6—Quavera C. 2d 419671, Griesse & Sons.
Heifer calved Jan. 1 to Apr. 30, 1929:
1—Eline 4th of Page 429067, Hartley.
2—Blackcap Lassie B. 4th 428852, Brown.
3—Canton Pride McHenry 1929 425973, Willford.
4—Queen Mother V. 3d 431087, Griesse & Sons.
5—Pansy's Yestine 2d 432944, Royer.
Heifers calved May 1 to Sept. 30, 1929:
1—Blackbird of Page 10th 437373, Brown.
2—Elba of Rose Hill 2d 433576, Brown.
3—Highland Lady Dee 439151, Campbell Bros.
4—Highland Black Diamond 439150, Campbell Bros.
5—Quavera C. 4th 431089, Griesse & Sons.
6—Kinova's Pride M. C. 435465, Willford.
7—Canton Pridetta 1929 435463, Royer.
Heifers calved after Oct. 1, 1929:
1—Blackcap Lassie B. 5th 432870, Brown.
2—Rose of Page 5th 437401, Hartley.
3—Blackbird's Blanche 2d 435164, Uni. Farm.
4—El Dora of Rose Hill 5th 432871, Brown.
5—Canton Peruna 1929 435468, Willford.
6—Premier's Queen 1929 436730, Royer.
7—Canton Queen 1930 434883, Willford.
8—Kennonwood's Eva 442779, Griesse & Sons.
Senior champion female:
Pure Pride of Page 421241, Hartley.
Junior champion female:
Blackbird of Page 10th 437373, Hartley.
Grand champion female:
Pure Pride of Page 421241, Hartley.
Two females:
1—Hartley; 2—Brown; 3—Hartley; 4—Uni. Farm; 5—Campbell Bros.; 6—Willford; 7—Griesse & Sons.
Graded herd:
1—Brown; 2—Hartley; 3—Willford; 4—Griesse & Sons.
Yearling herd:
1—Hartley; 2—Brown; 3—Campbell Bros.; 4—Willford; 5—Griesse & Sons.
Pair calves:
1—Brown; 2—Hartley; 3—Willford; 4—Griesse & Sons.
Four animals, get of bull:
1—Hartley; 2—Brown; 3—Griesse & Sons; 4—Willford.
County group:
1—Fillmore County, Minn.

Nebraska State, Lincoln Aug. 30-Sept. 6.

Exhibitors: Harrison & Ryan, Harlan, Iowa; Jas. B. Hollinger, Chapman, Kansas; St. Albans Farms, Becker, Missouri.

Judge: Thomas Andrews, Cambridge, Nebraska

BULLS:

Bulls calved before May 1, 1927: 1—Revolution 50th 417487, Harrison & Ryan; 2—Erie Revolution 404801, St. Albans; 3—Emulous 408620, St. Albans.
Bulls calved May 1, 1927 to Apr. 30, 1928: 1—Egiamour 4th 410552, St. Albans; 2—Revolution 41st 415473, Hollinger.
Bulls calved May 1 to Dec. 31, 1928: 1—Irenmere's Gay Lad 2d 425882, Hollinger; 2—Revolution 81st 419223, Harrison & Ryan.
Bulls calved Jan. 1 to Apr. 30, 1929: 1—Revolution 100th 429423, Harrison & Ryan; 2—Irenmere's Gay Lad 3d 440659, Hollinger.
Bulls calved May 1 to Sept. 30, 1929: 1—Revolution E. 2d 403242, St. Albans; 2—Revolution 104th 432301, Harrison & Ryan.
Bulls calved after Oct. 1, 1929: 1—Revolution of Wheatland 440663, Hollinger; 2—Peer of St. Albans 437262, St. Albans; 3—Plato of St. Albans 439305, St. Albans; 4—Wheatland Kerrera 3d 440661, Hollinger; 5—Earl's Revolution 451034, Harrison & Ryan; 6—Revelation 12th 440034, Harrison & Ryan.
Senior champion bull: Revolution 50th 417487, Harrison & Ryan.
Junior champion bull: Revolution 100th 429423, Harrison & Ryan.
Grand champion bull: Revolution 100th 429423, Harrison & Ryan.
Three bulls any age owned by exhibitor: 1—Harrison & Ryan; 2—Hollinger; 3—St. Albans; 4—St. Albans.
Two bulls bred and owned by exhibitor: 1—Harrison & Ryan; 2—Hollinger; 3—St. Albans.

COWS:

Cows calved before May 1, 1927: 1—Eileen of Wheatland 392634, Hollinger; 2—Enlixa 2d 410810, Hollinger; 3—Polo Pride E. 5th 374532, St. Albans; 4—Blackbird Fairy 5th 358649, St. Albans.
Cows calved May 1, 1927 to Apr. 30, 1928: 1—Blackbird Progress R. 2d 418082, St. Albans; 2—Maple River Erianna 5th 414030, Harrison & Ryan; 3—Wheatland Bird Queen 419353, Hollinger.
Heifers calved May 1 to Dec. 31, 1928: 1—Blackbird Columbia H. 3d 425884, Hollinger; 2—Eyedenight Harrison 10th 440559, Harrison & Ryan.
Heifers calved Jan. 1 to Apr. 30, 1929: 1—Erica Energy 101st 429422, Harrison & Ryan; 2—Edwina of Wheatland 430266, Hollinger; 3—Barbara Harrison 71st 429418, St. Albans; 4—St. Albans Pride Beauty 429769, St. Albans.
Heifers calved May 1 to Sept. 30, 1929: 1—St. Albans Pride Nugget 429772, St. Albans; 2—Lilly Irene 2d 440660, Hollinger; 3—Queenmere of Wheatland 419393, Hollinger; 4—Blackcap Empress 106th 440062, Harrison & Ryan.
Heifers calved after Oct. 1, 1929: 1—Pride 3d of St. Albans 439308, St. Albans; 2—Pride of St. Albans 437264, St. Albans; 3—Erica Energy 111th 440031, Harrison & Ryan; 4—Pride Harrison, Harrison & Ryan; 5—Wheatland Bird Queen 5th 440662, Hollinger.
Senior champion female: Blackbird Progress R. 2d 418082, St. Albans.
Junior champion female: Erica Energy 101st 429422, Harrison & Ryan.
Grand champion female: Blackbird Progress R. 2d 418082, St. Albans.
Two females, any age, bred and owned by exhibitor: 1—Hollinger; 2—St. Albans; 3—Harrison & Ryan; 4—Harrison & Ryan.
Aged herd: 1—Harrison & Ryan; 2—Hollinger; 3—St. Albans.
Yearling herd: 1—Harrison & Ryan 2—St. Albans; 3—Hollinger.
Pair of calves: 1—St. Albans; 2—St. Albans; 3—Hollinger.
Get of sire: 1—Get of Blackcap Revolution 287-269, Harrison & Ryan; 2—Get of Erie Revolution 404801, St. Albans; 3—Get of Irenmere 6th 366905, Hollinger.

Indiana State, Indianapolis Aug. 30-Sept. 6.

Exhibitors: Blake Bros., Des Moines, Iowa; Fountain Glen Farm, Peru, Indiana; A. J. McCafferty, Miami, Indiana; Dr. S. O. Sublette, Versailles, Kentucky; Schmuecker & Sons, Blairstown, Iowa; Albert Storms, Lafayette, Indiana; H. A. Thompson, Cortland, Indiana; John Robt. Thompson, Logansport, Indiana; J. Garrett Tolan, Farmingdale, Illinois; W. W. Wilson & Son, Muncie, Indiana.

Judge: W. J. Kennedy, South St. Joseph, Mo.

BULLS:

Bulls calved before May 1, 1927: 1—Blackbird Wonder of Maple Grove 402933, Wilson; 2—Black Enecho 414473, Thompson; 3—Black Beryl S. 396858, Sublette.

Bulls calved between May 1, 1927 and Apr. 30, 1928: 1—Blackcap Benz 11th 439005, Blake.

Bulls calved between May 1 and Dec. 31, 1928: 1—Black Enecho 2d 429978, Thompson; 2—Bandolier's Model A. 428018, Schmuecker; 3—Harvey Allen 2d 426518, Sublette; 4—Fountain Glen Marshall 421289, Fountain Glen Farm; 5—Idolmere Revolution 428307, Storms.

Bulls calved between Jan. 1 and Apr. 30, 1929: 1—Echo's Evermore 429981, Sublette; 2—Blackcap Benz 6th 435054, Blake; 3—Bandolier of Pinehurst 428022, Schmuecker; 4—Fountain Glen Rev 433865, Fountain Glen Farm; 5—Evans of Growing Acres 425019, Wilson.

Bulls calved between May 1 and Sept. 30, 1929: 1—Brookside Eliminator 440357, Schmuecker; 2—Bandolier's Blackcap 7th 438658, Schmuecker; 3—Revolution of Balweare 437749, McCafferty; 4—Oakland Blackcap 3d 439119, Blake; 5—Fountain Glen Earl Marshall 436933, Fountain Glen; 6—Eriny's Peer 437650, Thompson; 7—Elberic 429015, Wilson; 8—Revolution 2d of Balweare 437750, McCafferty.

Bulls calved on or after Oct. 1, 1929: 1—Black Sublette 3d 436977, Sublette; 2—Burgess 4th of Page 437383, Blake; 3—Bandolier of Pine Hurst 2d 438662, Schmuecker; 4—Revolution 3d of Balweare 437751, McCafferty; 5—Proud Elmore, Wilson; 6—Blackbird Bandolier of Pine Hurst 438660, Schumecker; 7—Ever Echo 2d 440787, Thompson; 8—Beaverdale Blackbird 439125, Blake.

Three bulls: 1—Blake; 2—Thompson; 3—Schmuecker; 4—Wilson; 5—Sublette; 6—Schumecker; 7—McCafferty.

Two bulls: 1—Thompson; 2—Schmuecker; 3—McCafferty; 4—Sublette; 5—Blake; 6—Schmuecker; 7—Fountain Glen.

Senior champion bull: Black Enecho 2d 429978, Thompson.

Junior champion bull: Black Sublette 436977, Sublette.

Grand champion bull: Black Enecho 2d 429978, Thompson.

COWS:

Cows calved before May 1, 1927: 1—Pinehurst Prudence 2d 387432, Schmuecker; 2—Blackbird Elmore 378107, Thompson; 3—Blackbird Bessie T. 2d 408674, Thompson; 4—Blackcap of Woodcote 2d 389001, Sublette; 5—Black Empress of White River 5th 382787, Wilson; 6—Blackcap Marjorie 2d 382-028, Blake; 7—Barbara of Rosemere 50th 391070, Fountain Glen; 8—Peony's Lady of Maple Grove 404614, Wilson.

Cows calved between May 1, 1927 and Apr. 30, 1928: 1—Blackcap Betty C. 2d 425813, Wilson; 2—Eriny's Elmore 2d 413088, Thompson; 3—Beautiful Belle 4th 418321, Schmuecker; 4—Blackcap Empress 102d 439004, Blake; 5—Pride of Rosemere 152d 411429, Sublette; 6—Blackbird Elcap 418650, Fountain Glen; 7—Knoll View Pride 27th 414647, Thomson.

Heifers calved between May 1 and Dec. 31, 1928: 1—Eldora Elmose 3d 429980, Thompson; 2—Pinehurst Blackbird 2d 428019, Schmuecker; 3—Blackcap Betty D. 425814, Wilson; 4—Blackcap McHenry 318th 439117, Blake; 5—Edith of Lavillon 2d 424-788, Sublette; 6—Erica Harrison 123d 417972, Fountain Glen.

Heifers calved between Jan. 1 and Apr. 30, 1929: 1—Pinehurst Blackcap 428023, Schmuecker; 2—Blackcap Enecho 434498, Wilson; 3—Blackcap Belle Lavillon 2d 427830, Sublette; 4—Knoll View Blackbird 2d 433864, Fountain Glen; 5—Blackcap McHenry 219th 439118, Blake.

Heifers calved between May 1 and Sept. 30, 1929: 1—Erinie Enecho 440077, Thompson; 2—Blackbird of Pinehurst 8th 439136, Schmuecker; 3—Blackcap Empress 103d 439121, Blake; 4—Black Betty 10th 439812, Wilson; 5—Elba Enecho 440079, Thompson; 6—Verity Lavillon 433060, Sublette; 7—Blackcap Bernadine Lavillon 434327, Sublette; 8—Knoll View Evergreen 432673, Fountain Glen; 9—Fountain Glen Blackcap 3d 433867, Fountain Glen.

Heifers calved on or after Oct. 1, 1929: 1—Blackcap Marjorie 5th 439123, Blake; 2—Etna A. 438-913, Wilson; 3—Bessie Lavillon 436161, Sublette; 4—Fountain Glen Queen 436934, Fountain Glen; 5—Pinehurst Blackbird 3d 438661, Schmuecker; 6—Etna Enecho 440082, Thompson; 7—Lady Lavillon 439687, Sublette.

Senior champion female: Pinehurst Prudence 2d 387432, Schmuecker.

Junior champion female: Pinehurst Blackcap 428-023, Schmuecker.

Grand champion female: Pinehurst Blackcap 428-023, Schmuecker.

Two females, any age: 1—Schmuecker; 2—Wilson; 3—Thompson; 4—Blake; 5—Thompson; 6—Schmuecker; 7—Wilson & Son; 8—Sublette.

Aged herd: 1—Schmuecker; 2—Thompson; 3—Wilson; 4—Blake; 5—Sublette; 6—Fountain Glen.

Yearling herd: 1—Schmuecker; 2—Sublette; 3—Thompson; 4—Wilson; 5—Blake; 6—Fountain Glen.

Pair calves: 1—Sublette; 2—Blake; 3—Wilson; 4—Schmuecker; 5—Thompson; 6—Fountain Glen; 7—McCafferty.

Four animals, get of one sire: 1—Schmuecker & Sons; 2—Thompson; 3—Blake; 4—Schmuecker & Sons; 5—McCafferty; 6—Wilson.

California State, Sacramento Aug. 30-Sept. 7.

Exhibitors: D. E. Alexander, Klamath Falls, Ore.; Congdon & Battles, Yakima, Wash.

Judge: T. G. Paterson, Larkspur, Colo.

BULLS:

Bulls calved before May 1, 1927: 1—Queenmere 29th 379978, Congdon & Battles.

Bulls calved between May 1, 1927 and Apr. 30, 1928: 1—Elmore Harrison 2d 415520, Alexander; 2—Barbarian of Rosemere 33d 419609, Congdon & Battles.

Bulls calved between May 1 and Dec. 31, 1928: 1—Estherman C. B. 14th 425360, Congdon & Battles; 2—Blackcap Buxom H. 425774, Alexander; 3—Eileenmere 30th 422222, Congdon & Battles.

Bulls calved between Jan. 1 and Apr. 30, 1929: 1—Prizemere 163d 428226, Congdon & Battles; 2—Revolution 92d 427758, Alexander.

Bulls calved between May 1 and Sept. 30, 1929: 1—Independence of Dea 2d, Alexander; 2—Prizemere 173d 430827, Congdon & Battles; 3—Birdaman Dea, Alexander.

Bulls calved after Oct. 1, 1929: 1—Prizemere 189th 436257, Congdon & Battles; 2—Ericmere 39th 438755, Congdon & Battles; 3—Dea's Jilted Earl 438836, Alexander.

Three bulls, any age: 1—Congdon & Battles; 2—Alexander; 3—Congdon & Battles; 4—Alexander.

Two bulls: 1—Alexander; 2—Congdon & Battles; 3—Congdon & Battles; 4—Alexander.

Senior champion bull: Queenmere 29th 379978, Congdon & Battles.

Junior champion bull: Independence of Dea 2d, Alexander.

Grand champion bull: Queenmere 29th 379978, Congdon & Battles.

COWS:

Cows calved before May 1, 1927: 1—Blackcap of Rosemere 25th 379970, Congdon & Battles; 2—Queen of Rosemere 63d 408907, Congdon & Battles; 3—Queen Dea 2d 397764, Alexander.

Cows calved between May 1, 1927 and Apr. 30, 1928: 1—Idessa of Rosemere 5th 417337, Congdon & Battles; 2—Elsion 10th 415412, Alexander.

Heifers calved between May 1, and Dec. 31, 1928: 1—Pride of Rosemere 147th 422215, Congdon & Battles; 2—Edith Dea 423240, Alexander.

Heifers calved between Jan. 1, and Apr. 30, 1929: 1—Barbara of Rosemere 72d 429285, Congdon & Battles; 2—Queen Quinine Dea 3d 438837, Alexander.

Heifers calved between May 1 and Sept. 30, 1929: 1—Gloria Dea 438831, Alexander; 2—Pride of Rosemere 210th 433195, Congdon & Battles.

Heifers calved after Oct. 1, 1929: 1—Eileen of Rosemere 16th 436243, Congdon & Battles; —Pride of Rosemere 234th 438767, Congdon & Battles; 3—Eldorene Dea 438837, Alexander.

Two females, any age: 1—Congdon & Battles; 2—Congdon & Battles; 3—Alexander; 4—Alexander.

Senior champion female: Blackcap of Rosemere 25th 379970, Congdon & Battles.

Junior champion female: Gloria Dea 438831, Alexander.

Grand champion female: Blackcap of Rosemere 25th 379970, Congdon & Battles.

Get of sire: 1—Congdon & Battles; 2—Alexander.

Aged herd: 1—Congdon & Battles; 2—Congdon & Battles; 3—Alexander.

Yearling herd, 3 animals: 1—Congdon & Battles; 2—Alexander.

Pair calves: 1—Congdon & Battles; 2—Congdon & Battles; 3—Alexander.

State fair special, breeder's young herd: 1—Congdon & Battles; 2—Alexander.

Michigan State, Detroit Aug. 31-Sept. 6.

Exhibitors: James Curry, Marlette, Michigan; Woodcote Stock Farm, Ionia, Michigan; Wm. E. Scripps, Orion, Michigan; Sommerlea Stock Farm, Eau Claire, Michigan.

Judge: W. J. Kennedy, South St. Joseph, Mo.

BULLS:

Bulls calved before May 1, 1927: 1—Baron Burgess of Woodcote 389036, Woodcote; 2—Perfection Moir 408022, Curry; 3—Harvest Model 2d 394193, Sommerlea.

Bulls calved between May 1, 1927 and Apr. 30, 1928: 1—Elaine's Perfection 418394, Scripps; 2—Benedict of Woodcote 4th 410829, Woodcote; 3—Barb of Ravensdowne 418078, Curry.

Bulls calved between May 1 and Dec. 31, 1928: 1—Elton Quality 423813, Scripps; 2—Edensor of Woodcote 3d 422284, Woodcote; 3—Barbalone 429-133, Curry; 4—Briarcliff Monarch 4th 429889, Sommerlea.

Bulls calved between Jan. 1 and Apr. 30, 1929: 1—Egis of Woodcote 425460, Woodcote; 2—Peerless Moir 432168, Curry; 3—Border Quality 3d 429027, Scripps; 4—Edylmere F. 434709, Sommerlea.

Bulls calved between May 1 and Sept. 30, 1929: 1—The Sirdar 439597, Woodcote; 2—Elton Quality 2d 436761, Scripps; 3—Jester of Ravensdowne 432-170, Curry; 4—Governer Green 436899, Sommerlea.

Bulls calved after Oct. 1, 1929: 1—Elwood Moir 432174, Curry; 2—Belle Cap Quality 2d, Scripps; 3—Eldon of Woodcote 432199, Woodcote; 4—Morley C., Curry; 5—Blackbird S. 3d 432954, Sommerlea; 6—Entry, Sommerlea.

Three bulls: 1—Woodcote; 2—Scripps; 3—Curry; 4—Curry; 5—Sommerlea.

Two bulls: 1—Curry; 2—Scripps; 3—Woodcote; 4—Curry; 5—Sommerlea.

Senior champion bull: Baron Burgess of Woodcote 389006, Woodcote.

Junior champion bull: The Sirdar 439597, Woodcote.

Grand champion bull: Baron Burgess of Woodcote 389006, Woodcote.

Reserve grand champion: The Sirdar 439597, Woodcote.

COWS:

Cows calved before May 1, 1927: 1—Key of Quality 408092, Scripps; 2—Erica of Northlane 393418, Curry; 3—Isla Moir 418872, Curry; 4—Blackbird Princess 6th 353737, Sommerlea; 5—Prizemary 2d 404773, Sommerlea.

Cows calved between May 1, 1927 and Apr. 30, 1928: 1—Elvena Quality 418390, Scripps; 2—Comina of Woodcote, Woodcote; 3—Iola Moir 418-676, Curry; 4—Blackcap F. 5th 434695, Sommerlea.

Heifers calved between May 1 and Dec. 31, 1928: 1—Eloquent Lassie 2d 423810, Scripps; 2—Blackcap of Woodcote 50th 421547, Woodcote; 3—Pride Emelin C. 429036, Curry; 4—Queen of Sommerlea 3d 427924, Sommerlea.

Heifers calved between Jan. 1 and Apr. 30, 1929: 1—Bonnie Quality 429030, Scripps; 2—Blackcap of Woodcote 51st 425465, Woodcote; 3—Equity of Woodcote 6th 425462, Woodcote; 4—Blackbird of Ravensdowne 431172, Curry; 5—Blackcap of Sommerlea 2d 427934, Sommerlea; 6—Estelle K. 5th 434708, Sommerlea.

Heifers calved between May 1 and Sept. 30, 1929: 1—Beautiful Maid of Woodcote 3d 429688, Woodcote; 2—Key of Quality 3d 436754, Scripps; 3—Pride Emelin C. 2d 432178, Curry.

Heifers calved after Oct. 1, 1929: 1—Madam Burgess 436764, Scripps; 2—Blackcap of Woodcote 53d 432196, Woodcote; 3—Queen Moir C. 9th 432-181, Curry; 4—Erica Jane, Curry; 5—....., Sommerlea; 6—Enchantress Model S. 436900, Sommerlea.

Two females: 1—Scripps; 2—Scripps; 3—Woodcote; 4—Curry; 5—Woodcote; 6—Sommerlea.

Senior champion female: Eloquent Lassie 2d 423-810, Scripps.

Junior champion female: Bonnie Quality 429030, Scripps.

Grand champion female: Eloquent Lassie 2d 423-810, Scripps.

Reserve grand champion: Bonnie Quality 429030, Scripps.

Aged herd: 1—Scripps; 2—Woodcote; 3—Curry; 4—Curry; 5—Sommerlea.

Yearling herd, one bull: 1—Woodcote; 2—Scripps; 3—Curry; 4—Sommerlea.

Pair calves: 1—Curry; 2—Scripps; 3—Woodcote; 4—Curry; 5—Sommerlea.

Four animals, the get of one sire both sexes to be represented, any age, all to be owned by exhibitor: 1—Scripps; 2—Woodcote; 3—Curry; 4—Curry; 5—Sommerlea.

New York State, Syracuse Sept. 1-6.

Exhibitors: Briarcliff Farms, Pine Plains, N. Y.; Clayton C. Taylor, Lawtons, N. Y.; L. A. Colton, Geneva, N. Y.; E. G. Little, Dresden, Ohio; T. J. Kerr, Collins, N. Y.; G. Carlton Fancher, New Canaan, Conn.; Frank S. Hayden; Wyoming, N. Y.; T. M. Scoon, Geneva, N. Y.; Jos. Lynch, Geneva, N. Y.; Mrs. Edw. L. Clarkson, Tivoli, N. Y.; Ward Overfield, Collins, N. Y.; Henry H. Jackson, Stormville, N. Y.; John Cherry, Red Hook, N. Y.

Judge: Prof. R. B. Hinman, Ithaca, N. Y.

BULLS:

Bulls calved before May 1, 1927: 1—Eventuation of Page 405575, Briarcliff.

Bulls calved between May 1, 1927 and Apr. 30, 1928: 1—Erwin Marshall Jr. 412461, Little; 2—Blackcap Quality 418397, Taylor; 3—Border Quality, Colton.

Bulls calved between May 1 and Dec. 31, 1928: 1—Black Darius 2d 428750, Little; 2—Briarcliff Buxom 2d, Colton; 3—Prospect of Collins 426438, Kerr.

Bulls calved between Jan. 1 and Apr. 30, 1929: 1—Briarcliff Black Emperor 435901, Briarcliff; 2—Briarcliff Eurotas, Briarcliff; 3—Black Dave 3d 429381, Little; 4—Warrior of Tatomok 430281, Fancher.

Bulls calved between May 1 and Sept. 30, 1929: 1—Briarcliff Prideman K. 438386, Briarcliff; 2—Quaker Lad of Tatomok 438231, Fancher; 3—Encharmer of Tatomok 436103, Fancher; 4—Enoch of Dancote, Taylor.

Bulls calved after Oct. 1, 1929: 1—Briarcliff Elban 3d, Briarcliff; 2—Black Delver 440369, Little; 3—Pierre 2d 438030, Taylor.

Senior champion bull: Eventuation of Page 405-575, Briarcliff.

Junior champion bull: Briarcliff Black Emperor 435901, Briarcliff.

Grand champion bull: Eventuation of Page 405-575, Briarcliff.

Three bulls: 1—Briarcliff; 2—Little; 3—Taylor; 4—Fancher.

Two bulls: 1—Briarcliff; 2—Little; 3—Briarcliff; 4—Fancher.

COWS:

Cows calved before May 1, 1927: 1—Erica Energy 36th, Colton; 2—Blackbird Beauty T. 3d, Colton; 3—Edith of Dancote 403613, Taylor.

Cows calved between May 1, 1927 and Apr. 30, 1928: 1—Briarcliff Minnie 5th 416721, Briarcliff; 2—Janet of Tatomok 419463, Fancher; 3—Ida of Dancote 416016, Taylor; 4—Farmstead Pansy 423-063, Hayden.

Heifers calved between May 1 and Dec. 31, 1928: 1—Black Betty of Tatomok 422622, Fancher; 2—Eline 3d of Page 421244, Briarcliff; 3—Blackbird Kokette of Tatomok, Clarkson; 4—Briarcliff Blackcap, Clarkson.

Heifers calved between Jan. 1 and Apr. 30, 1929: 1—Gypsy Girl of Tatomok 428677, Fancher; 2—Pensive Pride of Tatomok 428476, Fancher; 3—Briarcliff Primrose 6th 427247, Briarcliff; 4—Briarcliff Miss Burgess 9th 427246, Briarcliff.

Heifers calved between May 1 and Sept. 30, 1929: 1—Ethel L. 6th 429385, Little; 2—Briarcliff Karama 2d 428402, Briarcliff; 3—Ethalna 2d 367823, Little; 4—Pride Delight J. 405760, Jackson; 5—Esquilla of Tatomok 435102, Fancher.

Heifers calved after Oct. 1, 1929: 1—Queen Molla 440366, Little; 2—Briarcliff Evera 5th 432179, Briarcliff; 3—Briarcliff Blackcap 16th 437678, Briarcliff; 4—Blackbird Illusion of Tatomok 435104, Fancher; 5—Questa 4th 438029, Taylor.

Senior champion female: Briarcliff Minnie 5th 416721, Briarcliff Farms.

Junior champion female: Queen Molla 440366, Little.

Grand champion female: Briarcliff Minnie 5th 416721, Briarcliff.

Two females: 1—Little; 2—Briarcliff; 3—Fancher; 4—Fancher; 5—Taylor.

Get of sire: 1—Little; 2—Briarcliff; 3—Fancher; 4—Taylor.

Yearling herd: 1—Briarcliff; 2—Little; 3—Fancher.

Pair calves: 1—Briarcliff; 2—Little; 3—Taylor.

Kentucky State, Louisville Sept. 7-13.

EXHIBITORS:

H. A. Thompson, Cortland, Indiana.
Dr. S. O. Sublette, Versailles, Ky.
Blake Bros., Des Moines, Iowa.

BULLS:

Bulls calved before May 1, 1927:
1—Black Enecho 414433, Thompson.
2—Black Beryl S. 396858, Sublette.

Bulls calved between May 1, 1927 and Apr. 30, 1928:
1—Blackcap Benz 11th 439005, Blake Bros.

Bulls calved between May 1, 1928 and Dec. 31, 1928:
1—Black Enecho 2d 429978, Thompson.
2—Harvey Allen 2d 426578, Sublette.

Bulls calved between Jan. 1 and Apr. 30, 1929:
1—Echo's Benz 6th 429981, Sublette.

Bulls calved between May 1 and Sept. 30, 1929:
1—Erinys Peer 437650, Thompson.
2—Eldora's Lad 436025, Thompson.

Bulls calved after Oct. 1, 1929:
1—Blackbird Sublette 3d 436977, Sublette.
2—Blackbird Itolette 2d 439688, Sublette.
3—Ever Echo 2d 440787, Thompson.

Senior champion bull:
Black Enecho 2d 429978, Thompson.

Junior champion bull:
Blackbird Sublette 3d 436977, Sublette.

Grand champion bull:
Black Enecho 2d 429978, Thompson.

Three bulls, any age, owned by exhibitor:
1—Thompson; 2—Sublette.

Two bulls, bred and owned by exhibitor:
1—Thompson; 2—Sublette; 3—Thompson.

COWS:

Cows calved before May 1, 1927:
1—Blackbird's Bessie 2d 408674, Thompson.
2—Blackcap of Woodcote 389001, Sublette.
3—Blackbird's Elmore 378107, Thompson.
4—Blackbird Danville Lady 362999, Sublette.

Cows calved between May 1, 1927 and Apr. 30, 1928:
1—Erinys Elmore 2d 413088, Thompson.
2—Pride of Rosemere 152d 411429, Sublette.

Heifers calved between May 1, 1928 and Dec. 31, 1928:
1—Eldora Elmore 3d 429980, Thompson.
2—Edith of Lavillon 2d 424788, Sublette.

Heifers calved between Jan. 1 and Apr. 30, 1929:
1—Blackcap Belle Lavillon 2d 427830, Sublette.

Heifers calved between May 1 and Sept. 30, 1929:
1—Elba Enecho 440079, Thompson.
2—Verity Lavillon 433060, Sublette.
3—Blackcap Bernadine Lavillon 434326, Sublette.
4—Ernie Enecho 440077, Thompson.

Heifers calved after October 1, 1929:
1—Lady Lavillon 439687, Sublette.
2—Blackcap's Bessie Lavillon 436161, Sublette.
3—Etna Enecho 440082, Thompson.

Senior champion female:
Blackbird Bessie T. 2d 408674, Thompson.

Junior champion female:
Lady Lavillon 439687, Sublette.

Grand champion female:
Blackbird Bessie T. 2d 408674, Thompson.

Two females, any age, bred and owned by exhibitor:
1—Thompson; 2—Thompson; 3—Sublette; 4—Thompson; 5—Sublette.

Best two Aberdeen-Angus, bred by Kentucky exhibitor:
1—Sublette.

Get of sire:
1—Thompson; 2—Sublette; 3—Thompson.

Aged herd:
1—Thompson; 2—Sublette; 3—Thompson; 4—Sublette.

Yearling herd:
1—Sublette; Thompson.

Pair calves:
1—Sublette; 2—Sublette; 3—Thompson.

South Dakota State, Huron Sept. 8-12.

Exhibitors: Hartley Stock Farm, Page, North Dakota; Dell Wright, Sanborn, Iowa; H. W. Sawyer & Son, Howard, South Dakota; Elliott Brown, Rose Hill, Iowa; George G. Clark, Worthing, S. Dak.

BULLS:

Bulls calved before May 1, 1927: 1—Earl Eric Glencarnock 3d 438120, Hartley.

Bulls calved between May 1, 1927 to Apr. 30, 1928: 1—Revolution 37th 411925, Brown; 2—Revolution of Page 408310, Wright; 3—Barbaloution Klyde 423739, Sawyer & Son; 4—Barbaloution Quester C., Clark.

Buns caived May 1 to Dec. 31, 1928: 1—Revolution 84th 423972, Brown.

Bulls calved Jan. 1 to Apr. 30, 1929. 1—Blue Ribbon Boy 4th 426917, Wright; 2—Boland W. 431752, Wright; 3—Eriloution C., Clark; 4—Edward Glencarnock 6th, Hartley.

Bulls calved May 1 to Sept. 30, 1929: 1—Burgess Marshall 3d 453575, Brown; 2—Excelsior Marshall 18th 432865, Brown; 3—Revolution of Page 21st 437383, Hartley; 4—Blue Ribbon Favorite W. 431-759, Wright.

Bulls caived after Oct. 1, 1929: 1—Envious Marshall 3d 438496, Brown; 2—Barbaloution Beston 3d, Clark; 3—Blackcap of Page, Hartley; 4—Barbaloution Kady C., Clark.

Three bulls, any age, owned by exhibitor: 1—Brown; 2—Hartley; 3—Wright; 4—Clark.

Two bulls bred and owned by exhibitor: 1—Brown; 2—Hartley; 3—Clark; 4—Wright.

Senior champion bull: Revolution 37th 411925, Brown.

Junior champion bull: Burgess Marshall 3d 453-575, Brown.

Grand champion bull: Revolution 37th 411925, Brown.

COWS:

Cows calved before May 1, 1927: 1—Miss Hartley 406587, Hartley; 2—Eurora of Black Rose 407-521, Wright; 3—Klyda C. 2d 382605, Sawyer & Son.

Cows calved May 1, 1927 to Apr. 30, 1928: 1—Blackcap Lassie B. 2d, Brown; 2—Blackbird of Page 4th 414205, Hartley; 3—Eline 2d of Page, Hartley; 4—Queen Low C., Clark.

Heifers calved May 1 to Dec. 31, 1928: 1—Pure Pride of Page 421241, Hartley; 2—Erianna Maple River 6th 427172, Brown; 3—Blackbird Bee C., Clark; 4—Klyda's Pride 410122, Sawyer & Son.

Heifers calved Jan. 1 to Apr. 30, 1929: 1—Eline 4th of Page 429067, Hartley; 2—Blackbird Belma C. 2d, Clark; 3—Blackcap Lassie B. 4th 428882, Brown; 4—Madelia Maid W. 431753, Wright.

Heifers calved May 1 to Sept. 30, 1929: 1—Blackbird of Page 10th 437373, Hartley; 2—Evening Erica 8th 433578, Brown; 3—Elina C., Clark; 4—Lady Eloise 3d 431760, Wright.

Heifers calved after Oct. 1, 1929: 1—Blackcap Lassie B. 5th 432870, Brown; 2—Rose of Page 5th 437401, Hartley; 3—Blackbird Bee C. 2d, Clark; 4—Dora of Rose Hill 5th 432871, Brown.

Two females, any age, bred and owned by exhibitor: 1—Hartley; 2—Hartley; 3—Brown; 4—Clark.

Senior champion female: Pure Pride of Page 421-241, Hartley.

Junior champion female: Blackbird of Page 10th 437373, Hartley.

Grand champion female: Pure Pride of Page 421-241, Hartley.

Aged herd: 1—Hartley; 2—Brown; 3—Clark; 4—Wright.

Yearling herd: 1—Brown; 2—Hartley; 3—Clark; 4—Wright.

Pair of calves: 1—Brown; 2—Clark; 3—Hartley; 4—Wright.

Get of sire: 1—Hartley; 2—Brown; 3—Clark; 4—Wright.

Kansas Free, Topeka Sept. 8-12.

Exhibitors: Henry Schmuecker & Sons, Blairstown, Iowa; St. Albans Farms, Becker, Mo.; James B. Hollinger, Chapman, Kan.; Harrison & Ryan, Harlan, Iowa; Robert & Keith Swartz, Everest, Kan.; Eugene Sundgren, Falun, Kan.

Judge: William Ljungdahl, Manhattan, Kan.

BULLS:

Bulls calved before May 1, 1927: 1—Revolution 50th 417487, Harrison & Ryan; 2—Emulous 408620, St. Albans Farms; 3—Erie Revolution 404891, St. Albans Farms.

Bulls calved May 1, 1927 to Apr. 30, 1928: 1—Revolution 41st 415473, Hollinger; 2—Pride Irenmere of Wheatland 419355, Hollinger; 3—Eglamour 4th 410552, St. Albans Farms.

Bulls calved May 1 to Dec. 31, 1928: 1—Irenmere's Gay Lad 2d 425882, Hollinger; 2—Revolution 81st 419223, Harrison & Ryan; 3—Bandolier's Model A. 428018, Schmuecker & Sons.

Bulls calved Jan. 1 to Apr. 30, 1929: 1—Revolution 100th 429423, Harrison & Ryan; 2—Bandolier of Pinehurst 428022, Schmuecker & Sons; 3—Irenmere's Gay Lad 3d 440659, Hollinger.

Bulls calved May 1 to Sept. 30, 1929: 1—Eliminator of Brookside 440357, Schmuecker & Sons; 2—Revolution E. 2d 403242, St. Albans Farms; 3—Bandolier Blackcap 7th 438658, Schmuecker & Sons; 4—Revolution 104th 432301, Harrison & Ryan.

Bulls calved after Oct. 1, 1929: 1—Revolution of Wheatland 440663, Hollinger; 2—Bandolier of Pinehurst 2d 438662, Schmuecker & Sons; 3—Peer of St. Albans 437362, St. Albans Farms; 4—Revelation 12th 440034, Harrison & Ryan.

Three bulls, any age: 1—Hollinger; 2—Harrison & Ryan; 3—St. Albans Farms.

Two bulls: 1—Harrison & Ryan; 2—Hollinger; 3—Schmuecker & Sons.

Senior champion bull: Revolution 50th 417487, Harrison & Ryan.

Junior champion bull: Revolution 100th 429423, Harrison & Ryan.

Grand champion bull: Revolution 100th 429423, Harrison & Ryan.

COWS:

Cows calved before May 1, 1927: 1—Pinehurst Prudence 2d 387432, Schmuecker & Sons; 2—Enlixa 2d 410810, Hollinger; 3—Eileen of Wheatland 392634, Hollinger.

Cows calved May 1, 1927 to Apr. 30, 1928: 1—Maple River Erianna 5th 414030, Harrison & Ryan; 2—Blackbird Progress R. 2d 418082, St. Albans Farms; 3—Beautiful Belle 4th 418321, Schmuecker & Sons.

Cows calved Jan. 1 to Apr. 30, 1928: 1—Blackbird Columbia H. 3d 425884, Hollinger; 2—Eydelight Harrison 10th 440559, Harrison & Ryan; 3—Pinehurst Blackbird 2d 428019, Schmuecker & Sons.

Heifers calved Jan. 1 to Apr. 30, 1929: 1—Edwinna of Wheatland 430266, Hollinger; 2—Erica Energy 101st 429422, Harrison & Ryan; 3—Pinehust Blackcap 428023, Schmuecker & Sons; 4—Barbara Harrison 71st 429418, St. Albans Farms.

Heifers calved May 1 to Sept. 30, 1929: 1—Erica Harrison, Harrison & Ryan; 2—Pride of St. Albans 437264, St. Albans Farms; 3—Lilly Irene 2d 440660, Hollinger; 4—Blackbird of Pinehurst 8th 435136, Schmuecker & Sons.

Heifers calved after Oct. 1, 1929: 1—Erica Energy 111th 440031, Harrison & Ryan; 2—Pride 3d of St. Albans 439308, St. Albans Farms; 3—Pinehurst Blackbird 3d 438661, Schmuecker & Sons; 4—Wheatland Bird Queen 419353, Hollinger.

Two females: 1—Schmuecker & Sons; 2—Hollinger; 3—Harrison & Ryan.

Senior champion female: Pinehurst Prudence 2d 387432, Schmuecker & Sons.

Junior champion female: Edwinna of Wheatland 430266, Hollinger.

Grand champion female: Pinehurst Prudence 2d 387432, Schmuecker & Sons.

Get of sire: 1—Harrison & Ryan; 2—Hollinger; 3—Schmuecker & Sons.

Aged herd: 1—Harrison & Ryan; 2—Hollinger; 3—Schmuecker & Sons.

Yearling herd: 1—Harrison & Ryan; 2—Schmuecker & Son; 3—Hollinger.

Pair of calves: 1—Hollinger; 2—Harrison & Ryan; 3—St. Albans Farms.

Buys Foundation Herd.

Recently L. Y. Violette, of Van Buren, Maine, selected from Thirlstane Ranch, Inc., Bar Harbor, Maine, thirty-seven head of Aberdeen-Angus cattle to serve as a foundation herd.

Virginia State, Richmond Sept. 8-15.

Exhibitors: Briarcliff Farms, Pine Plains, New York; James Curry, Marlette, Michigan; E. G. Little, Dresden, Ohio; Virginia Polytechnical Institute.

BULLS:

Bulls calved before May 1, 1927: 1—Eventuation of Page 405575, Briarcliff; 2—Perfection Moir 408-322, Curry.

Bulls calved between May 1, 1927 and Apr. 30, 1928: 1—Erwin Marshall Jr. 412461, Little; 2—Barb of Ravensdowne 418878, Curry; 3—Prizemere 125th 417695, Virginia Polytechnical Institute.

Bulls calved between May 1 and Dec. 31, 1928: 1—Black Darian 2d 428750, Little; 2—Barbalone 429133, Curry.

Bulls calved between Jan. 1 and Apr. 30, 1929: 1—Briarcliff Black Emperor 435901, Briarcliff; 2—Peerless Moir 439599, Curry; 3—Black Dane 3d 429-819, Little; 4—Briarcliff Eurotas 435906, Briarcliff.

Bulls calved between May 1 and Sept. 30, 1929: 1—Briarcliff Prideman K. 438386, Briarcliff; 2—Jester of R. 439600, Curry.

Bulls calved after Oct. 1, 1929: 1—Briarcliff Elban 3d (applied), Braircliff; 2—Black Delver 440-369, Little; 3—Elwood Moir 439602, Curry; 4—Morley C. 439604, Curry.

Senior champion bull: Eventuation of Page 405-575, Briarcliff.

Junior champion bull: Briarcliff Black Emperor 435901, Briarcliff.

Grand champion bull: Eventuation of Page 405-575, Briarcliff.

Three bulls: 1—Briarcliff; 2—Little; 3—Curry; 4—Curry.

Two bulls: 1—Briarcliff; 2—Curry; 3—Little; 4—Curry.

COWS:

Cows calved before May 1, 1927: 1—Erica of Northlane 393418, Curry; 2—Isla Moir 418872, Curry.

Cows calved between May 1, 1927 and Apr. 30, 1928: 1—Briarcliff Minnie 5th 416721, Briarcliff; 2—Iola Moir 418876, Curry; 3—V. P. I. Blackbird 3d 414547, Virginia Polytechnical Institute.

Heifers calved between May 1 and Dec. 31, 1928: 1—Eline 3d of Page 421244, Briarcliff; 2—Emilin C. 429136, Curry; 3—V. P. I. Blackbird 4th 423689, Virginia Polytechnical Institute.

Heifers calved between Jan. 1 and Apr. 30, 1929: 1—Briarcliff Miss Burgess 9th 427246, Briarcliff; 2—Briarcliff Primrose 6th 427247, Briarcliff; 3—Blackbird 12th 439598, Curry.

Heifers calved between May 1 and Sept. 30, 1929: 1—Ethalia 2d 433754, Little; 2—Briarcliff Karama 2d 428402, Briarcliff; 3—Erica L. 9th 440364, Little; 4—Emilin C. 2d 439601, Curry.

Heifers calved after Oct. 1, 1929: 1—Briarcliff Evera 5th 432179, Briarcliff; 2—Erica of Elmwood 440365, Little; 3—Briarcliff Blackcap 16th 437678, Braircuff; 4—Queen Moir 439603, Curry; 5—Erica Jane 439605, Curry.

Senior champion female: Braircliff Minnie 5th 416721, Briarcliff.

Junior champion female: Briarcliff Miss Burgess 9th 427246, Briarcliff.

Grand champion female: Briarcliff Minnie 5th 416721, Briarcliff.

Two females: 1—Briarcliff; 2—Little; 3—Curry; 4—Little; 5—Curry.

Get of sire: 1—Briarcliff; 2—Little; 3—Curry; 4—Curry.

Aged herd: 1—Briarcliff; 2—Curry; 3—Curry.

Yearling herd: 1—Briarcliff; 2—Little; 3—Curry.

Pair calves: 1—Briarcliff; 2—Little; 3—Curry; 4—Curry.

Tulsa State, Tulsa, Okla. Sept. 13-19.

Exhibitors: Harrison & Ryan, Harlan, Iowa; Oklahoma A. & M. College, Stillwater, Oklahoma; St. Albans Farms, Becker, Missouri.

Judge: L. R. Kershaw, Muskogee, Okla.

BULLS:

Bulls calved before May 1, 1927: 1—Emulous 408620, St. Albans; 2—Revolution 50th 417487, Harrison & Ryan; 3—Erie Revolution 404801, St. Albans.

Bulls calved May 1, 1927 to Apr. 30, 1928: 1—Eglamour 4th 410552, St. Albans.

Bulls calved May 1 to Dec. 31, 1928: 1—Evascus of Page 428029, Okla. A. & M. College; 2—Revolution 81st 419223, Harrison & Ryan.

Bulls calved Jan. 1 to Apr. 30, 1929: 1—Revolution 100th 429423, Harrison & Ryan.

Bulls calved May 1 to Sept. 30, 1929: 1—Revolution 104th 432301, Harrison & Ryan; 2—Blackcap Robert 430245, St. Albans.

Bulls calved after Oct. 1, 1929: 1—Earl Revolution 451034, Harrison & Ryan; 2—Peer of St. Albans 437262, St. Albans; 3—Revelation 12th 440034, Harrison & Ryan.

Senior champion bull: Emulous 408620, St. Albans.

Junior champion bull: Revolution 100th 429423, Harrison & Ryan.

Grand champion bull: Revolution 100th 429423, Harrison & Ryan.

Two bulls bred and owned by exhibitor: 1—Harrison & Ryan; 2—Harrison & Ryan; 3—St. Albans.

Three bulls, any age, owned by exhibitor: 1—Harrison & Ryan; 2—St. Albans; 3—Harrison & Ryan.

COWS:

Cows calved before May 1, 1927: 1—Blackbird Fairy 5th 358649, St. Albans; 2—Polo Pride E. 5th 374532, St. Albans.

Cows calved May 1, 1927 to Apr. 30, 1928: 1—Blackbird Progress R. 2d 418082, St. Albans; 2—Maple River Erianna 5th 414030, Harrison & Ryan.

Heifers calved May 1 to Dec. 31, 1928: 1—Eyedelight Harrison 10th 440559, Harrison & Ryan.

Heifers calved Jan. 1, to Apr. 30, 1929: 1—Erica Energy 101st 429422, Harrison & Ryan; 2—Barbara Harrison 71st 429418, St. Albans; 3—St. Albans Pride Beauty 429769, St. Albans.

Heifers calved May 1 to Sept. 30, 1929: 1—St. Albans Pride Nubbins 429772, St. Albans; 2—Erica Harrison, Harrison & Ryan.

Heifers calved after Oct. 1, 1929: 1—Erica Energy 111th 440031, Harrison & Ryan; 2—Pride 3d of of St. Albans 439308, St. Albans; 3—....., St. Albans; 4—Pride Harrison, Harrison & Ryan; 5—Pride of St. Albans 437264, St. Albans.

Two females, any age, bred and owned by exhibitor: 1—Harrison & Ryan; 2—St. Albans; 3—Harrison & Ryan.

Senior champion female: Blackbird Progress R. 2d 418082, St. Albans.

Junior champion female: St. Albans Pride Nugget 429772, St. Albans.

Grand champion female: Blackbird Progress R. 2d 418082, St. Albans.

Get of sire: 1—Harrison & Ryan; 2—St. Albans; 3—St. Albans.

Aged herd: 1—Harrison & Ryan; 2—St. Albans.

Yearling herd: 1—Harrison & Ryan; 2—St. Albans.

Pair of calves: 1—Harrison & Ryan; 2—St. Albans.

Eastern States, Springfield Sept. 14-20.

Exhibitors: Briarcliff Farms, Inc., Pine Plains, New York; James Curry, Marlette, Michigan; Conn. Agricultural College, Storrs, Connecticut; G. Carlton Fancher, New Canaan, Connecticut; E. H. Hutchison & Son, Xenia, Ohio; Elbert L. Jenks, Feeding Hills, Massachusetts; G. H. June, Greenwich, Ohio; E. G. Little, Dresden, Ohio; Thorndale Farms, Inc., Millbrook, New York; W. W. Wilson & Son, Muncie, Indiana.

BULLS:

Bulls calved before May 1, 1927: 1—Eventuation of Page 405575, Briarcliff; 2—Perfection Moir 408-322, Curry; 3—Prizemere 102d, Hutchison.

Bulls calved between May 1, 1927 and Apr. 30, 1928: 1—Erwin Marshall Jr. 412461, Little; 2—Barb of Ravensdowne 418878, Curry.

Bulls calved between May 1, and Dec. 31, 1928: 1—Black Darius 2d 428750, Little; 2—Barbalone 429133, Curry.

Bulls calved between Jan. 1, and Apr. 30, 1929: 1—Peerless Moir 412368, Curry; 2—Black Dare 3d 429381, Little; 3—Briarcliff Black Emperor 435901, Briarcliff; 4—Briarcliff Blackman 2d 435905, Briarcliff; 5—Black Strap 4th 429972, Hutchison; 6—Briarcliff Eurotas 435906, Briarcliff.

Bulls calved between May 1 and Sept. 30, 1929: 1—Briarcliff Prideman K. 438386, Briarcliff; 2—Elton of Fairview 437598, Hutchison; 3—Encharmer of Tatomok 436103, Fancher; 4—Jester of Ravensdowne 432170, Curry; 5—Quaker Lad of Tatomok 438231, Fancher.

Bulls calved after Oct. 1, 1929: 1—Eclipse of Fairview 437098, Hutchison; 2—Briarcliff Elban 3d, Briarcliff; 3—Elwood Moir 432174, Curry; 4—Black Delver 440369, Little; 5—Morley C., Curry.

Senior champion bull: Eventuation of Page 405-575, Braircliff.

Junior champion bull: Eclipse of Fairview 437098, Hutchison.

Grand champion bull: Eventuation of Page, 405-575, Braircliff.

Three bulls: 1—Briarcliff; 2—Curry; 3—Little; 4—Braircliff; 5—Hutchison; 6—Fancher.

Two bulls: 1—Little; 2—Briarcliff; 3—Curry; 4—Briarcliff; 5—Hutchison; 6—Fancher.

COWS:

Cows calved before May 1, 1927: 1—Erica of Northlane 393418, Curry; 2—Ida 3d of G. A. 369-481, Hutchison; 3—Isla Moir 418872, Curry.

Cows calved between May 1, 1927 and Apr. 30, 1928: 1—Janet of Tatomok 419463, Fancher; 2—Briarcliff Minnie 5th 416721, Briarcliff; 3—....., Curry.

Heifers calved between May 1 and Dec. 31, 1928: 1—Eline 3d of Page 421244, Briarcliff; 2—Esther of Fairview 427773, Hutchison; 3—Black Betty of Tatomok 422622, Fancher; 4—Pride Emelin C. 429-136, Curry.

Heifers calved between Jan. 1, and Apr. 30, 1929: 1—Briarcliff Primrose 6th 427247, Briarcliff; 2—Gipsy Girl of Tatomok 428477, Fancher; 3—Braircliff Miss Burgess 9th 427246, Briarcliff; 4—Briarcliff Elba 8th 428391, Briarcliff; 5—Elva of Fairview 427778, Hutchison; 6—Unnamed, Fancher.

Heifers calved between May 1 and Sept. 30, 1929: 1—Ethalia 2d 433754, Little; 2—Briarcliff Karama 2d 428402, Briarcliff; 3—Erica L. 8th, Lttle; 4—Chloe of Fairview 439127, Hutchison; 5—Pride Emilin C. 2d 432178, Curry; 6—Esquilla of Tatomok 435102, Fancher.

Heifers calved after Oct. 1, 1929: 1—Braircliff Evera 5th 432179, Briarcliff; 2—Erica of Elmwood 440365, Little; 3—Briarcliff Blackcap 16th 437678, Briarcliff; 4—Joy of Fairview 437096, Hutchison; 5—Queen Moir C. 9th, Curry; 6—Blackbird Illusion of Tatomok 435104, Fancher.

Two females: 1—Little; 2—Braircliff; 3—Fancher; 4—Briarcliff; 5—Curry; 6—Fancher.

Senior champion female: Janet of Tatomok 419-463, Fancher.

Junior champion female: Ethalia 2d 433754, Little:

Grand champion female: Ethalia 2d 433754, Little.

Four animals get of sire: 1—Little; 2—Briarcliff; 3—Hutchison; 4—Curry; 5—Fancher.

Aged herd: 1—Briarcliff; 2—Curry; 3—Briarcliff.

Yearling herd: 1—Briarcliff; 2—Little; 3—Curry; 4—Fancher; 5—Hutchison.

Pair of calves: 1—Briarcliff; 2—Hutchison; 3—Little; 4—Curry.

Inter-State Fair, Chattanooga, Tenn. Sept. 15-20.

Exhibitors: American Limestone Co., Mascot, Tennessee; S. O. Sublette, Versailles, Kentucky; El Mirador Farms, Johnson City, Tennessee; H. A. Thompson, Cortland, Indiana.

Judge: C. D. Lowe, Washington, D. C.

BULLS:

Bulls calved before May 1, 1927: 1—Barbarian 6th of F. B., El Mirador Farms; 2—Black Enecho 414473, Thompson; 3—Black Beryl S. 396858, Sublette.

Bulls calved between May 1, 1927 and Apr. 30, 1928: 1—Blackcap's Boy 417498, American Limestone Co.

Bulls calved between May 1, 1928 and Dec. 31, 1928: 1—Black Enecho 2d 429978, Thompson; 2—Ames Plantation Ewell 426784, American Limestone Co.; 3—Harvey Allen 2d, Sublette.

Bulls calved between Jan. 1, 1929 and Apr. 30, 1929: 1—Echo's Evermore 429981, Sublette; 2—Briarcliff Bar Marshall, El Mirador Farms.

Bulls calved between May 1 and Sept. 30, 1929: 1—Revolution of Balweare, Thompson; 2—Black Beau of Mascot 440379, American Limestone Co.

Bulls calved after Oct. 1, 1929: 1—Black Prince of Mascot 440389, American Limestone Co.; 2—Blackbird Sublette 3d 436977, Sublette.

Three bulls: 1—Thompson; 2—American Limestone Co.; 3—Sublette.

Two bulls: 1—Thompson; 2—American Limestone Co.; 3—Sublette.

Senior champion bull: Black Enecho 2d 429978, Thompson.

Junior champion bull: Black Prince of Mascot 440389, American Limestone Co.

Grand champion bull: Black Enecho 2d 429978, Thompson.

COWS:

Cows calved before May 1, 1927: 1—Blackbird Elmore 378107, Thompson; 2—Blackcap of Woodcote 2d 389001, Sublette; 3—Blackbird Bessie T. 2d 408674, Thompson.

Cows calved between May 1, 1927 and Apr. 30, 1928: 1—Erinys Elmore 2d 413088, Thompson; 2—Pride of Rosemere 152d 411429, Sublette; 3—Unnamed, American Limestone Co.

Cows calved between May 1 and Dec. 31, 1928: 1—Eldora Elmose 3d 429980, Thompson; 2—Edith Lavillon 2d 424788, Sublette; 3—Naomi of Mascot 429386, American Limestone Co.

Cows calved between Jan. 1 and Apr. 30, 1929: 1—Pridola of Mascot 440375, American Limestone Co.; 2—Blackcap Belle Lavillon 2d 427830, Sublette; 3—El Mirador Farms.

Cows calved between May 1 and Sept. 30, 1929: 1—Elba Enecho 440079, Thompson; 2—Pride Cap of Mascot 440378, American Limestone Co.; 3—Mary Ann of El Mirador, El Mirador Farms.

Cows calved after Oct. 1, 1929: 1—Proudmere T. 2d, Thompson; 2—Bessie Lavillon 436161, Sublette; 3—American Limestone Co.

Two females: 1—Thompson; 2—Thompson; 3—Sublette.

Senior champion female: Blackbird Elmore 378-107, Thompson.

Junior champion female: Proudmere T. 2d, Thompson.
Grand champion female: Blackbird Elmore 378-107, Thompson.
Get of sire: 1—Thompson; 2—American Limestone Co.; 3—Thompson.
Aged herd: 1—Thompson; 2—American Limestone Co.; 3—Sublette.
Yearling herd: 1—Thompson; 2—Sublette; 3—American Limestone Co.
Pair of calves: 1—Sublette; 2—American Limestone Co.; 3—Thompson.
Two females: 1—Thompson; 2—Thompson; 3—Blake.
Senior champion: Blackbird Elmore 378107, Thompson.
Junior champion: Black Enecho 414473, Thompson.
Grand champion: Blackbird Elmore 378107, Thompson.
Get of sire: 1—Thompson; 2—Blake; 3—Thompson.
Aged herd: 1—Blake; 2—Thompson; 3—Thompson.
Yearling herd: 1—Thompson; 2—Blake; 3—American Limestone Co.

Oklahoma State, Okla. City Sept. 20-27.

Exhibitors: Harrison & Ryan, Harlan, Iowa; Henry Schmuecker & Sons, Blairstown, Iowa; Okla. A. & M. College, Stillwater, Okla.; St. Albans Farms, Becker, Missouri.

BULLS:

Bull calved before May 1, 1927: 1—Revolution 50th 417487, Harrison & Ryan; 2—Emulous 408-620, St. Albans; 3—Erie Revolution 404801, St. Albans.
Bull calved between May 1, 1927 and Apr. 30, 1928: 1—Revolution 41st 415473, Hollinger; 2—Pride Irenmere of Wheatland 491355, Hollinger; 3—Englamour 4th 410552, St. Albans.
Bull calved May 1 to Dec. 31, 1928: 1—Evascus of Page 428029, Okla. A. & M. College; 2—Revolution 81st 419223, Harrison & Ryan; 3—Irenmere Gay Lad 2d 425882, Hollinger; 4—Bandolier's Model A. 428018, Schmuecker.
Bull calved Jan. 1 to Apr. 30, 1929: 1—Revolution 100th 429423, Harrison & Ryan; 2—Bandolier of Pinehurst 428002, Schmuecker; 3—Irenmere Gay Lad 3d 440659, Hollinger.
Bull calved May 1 to Sept. 30, 1929: 1—Brookside Eliminator 440357, Schmuecker; 2—Revolution 104th 432301, Harrison & Ryan; 3—Bandoliers Blackcap 7th 438658, Schmuecker; 4—Blackcap Robt. 430243, St. Albans; 5—Revolution Erie 2d 403242, St. Albans.
Bull after Oct. 1929: 1—Deer of St. Albans 437-262, St. Albans; 2—Bandolier of Pinehurst 2d 438-662, Schmuecker; 3—Wheatland Kerrera 440661, Hollinger; 4—Revolution of Wheatland 440663, Hollinger; 5—Earl Revolution 451034, Harrison & Ryan.
Senior champion bull: Revolution 50th 417487, Harrison & Ryan.
Junior champion bull: Revolution 100th 429423, Harrison & Ryan.
Grand champion bull: Revolution 100th 429423, Harrison & Ryan.
Three bulls owned by exhibitor: 1—Harrison & Ryan; 2—Hollinger; 3—St. Albans; 4—Schmuecker.
Two bulls bred and owned by exhibitor: 1—Harrison & Ryan; 2—Hollinger; 3—Schmuecker; 4—St. Albans.

COWS:

Cow calved before May 1, 1927: 1—Pinehurst Prudence 2d 387432, Schmuecker; 2—Enlixa 2d 410-810, Hollinger; 3—Eileen of Wheatland 392634, Hollinger; 4—Blackbird Fairy 5th 358649, St. Albans; 5—Polo Pride E. 5th 374532, St. Albans.
Cow calved May 1, 1927 to Apr. 30, 1928: 1—Maple River Eriana 5th 414030, Harrison & Ryan; 2—Blackbird Progress R. 2d 418082, St. Albans; 3—Beautiful Belle 4th 418321, Schmuecker; 4—Wheatland Black Queen 419353, Hollinger.
Heifer calved May 1 to Dec. 31, 1928: 1—Eyedelight Harrison 10th 440559, Harrison & Ryan; 2—Blackbird Columbia H. 2d 425884, Hollinger; 3—Pinehurst Blackbird 2d 428019, Schmuecker.
Heifer calved Jan. 1 to Apr. 30, 1929: 1—Pinehurst Blackcap 428023, Schmuecker; 2—Erica Energy 101st 429422, Harrison & Ryan; 3—Barbara Harrison 71st 429418, St. Albans; 4—Edwina of Wheatland 430266, Hollinger; 5—St. Albans Pride Beauty 429769, St. Albans.
Heifer calved May 1 to Sept. 30, 1929: 1—St. Albans Pride Nubbins 429772, St. Albans; 2—Erica Energy 154th 440020, Harrison & Ryan; 3—Blackbird of Pinehurst 8th 439136, Schmuecker; 4—Queen Mell of Wheatland 440491, Hollinger; 5—Lily Irene 2d 440660, Hollinger.
Heifer calved after Oct. 1, 1929: 1—Evergreen Lady T. 2d 440009, St. Albans; 2—Pinehurst Blackbird 3d 438661, Schmuecker; 3—Pride of St. Albans 3d 439308, St. Albans; 4—Erica Energy 111th 440-031, Harrison & Ryan; 5—Wheatland Bird Queen 440662, Hollinger.
Two females, any age, bred and owned by exhibitor: 1—Schmuecker; 2—Harrison & Ryan; 3—St. Albans; 4—Hollinger.
Senior champion female: Pinehurst Prudence 2d 387432, Schmuecker.
Junior champion female: Pinehurst Blackbird 2d 428019, Schmuecker.
Grand champion female: Pinehurst Blackbird 2d 428019, Schmuecker.
Get of sire: 1—Harrison & Ryan; 2—Schmuecker; 3—St. Albans Farms; 4—Hollinger.
Aged herd: 1—Harrison & Ryan; 2—Schmuecker; 3—Hollinger; 4—St. Albans Farms.
Yearling herds: 1—Harrison & Ryan; 2—Schmuecker; 3—St. Albans Farms; 4—Hollinger.
Pair of calves: 1—St. Albans Farms; 2—Schmuecker; 3—Harrison & Ryan; 4—Hollinger.

STEERS:

Steer calved Jan. 1 to Apr. 30, 1929: 1—Bandoliers Bell Boy, Schmuecker; 2—Erivans Lad, Okla. A. & M. College; 3—St. Albans Lad, St. Albans Farms.
Steer calved between May 1 and Sept. 30, 1929: 1—Fashion, Okla. A. & M. College; 2—Black Rook, Okla. A. & M. College; 3—Irenmere Again 2d, Hollinger.
Steer calved after Oct. 1, 1929: 1—Revemere, Hollinger; 2—All Irenmere 2d, Hollinger; 3—Pat of St. Albans, St. Albans Farms.
Champion steer: 1—Fashion, Okla. A. & M. College.
Group of three steers: 1—Okla. A. & M. College; 2—St. Albans Farms; 3—Hollinger.

Colorado State, Pueblo Sept. 15-20.

Exhibitors: R. R. Lucore & Sons, Arriba, Colorado; Ed. Davis, Jr., Bartley, Nebraska; Albert Kniese, Harrisburg, Colorado.

BULLS:

Bulls calved before June 1, 1927: 1—Blackbird Quiet Lad 408359, Lucore & Sons; 2—Barbarize 405962, Davis.
Bulls calved between June 1 and May 31, 1928: 1—Knollwood Questor 417150, Kniese.
Bulls calved between June 1, 1928 and Dec. 31, 1928: 1—Knollwood Glen 428320, Kniese.
Bulls calved between Jan. 1, 1929 and May 31, 1929: 1—Unnamed, Davis.
Bulls calved between Jan. 21, 1929 and Sept. 30, 1929: 1—Airline Valley Jorden 433871, Kniese; 2—Knollwood Bar 2d 433995, Lucore & Sons.
Bulls calved after Oct. 1, 1929: 1—Knollwood Questor 5th 439881, Lucore & Sons; 2—Air Line Valley Hope 440954, Kniese; 3—Boob. Pride 2d 438677, Davis.
Senior champion bull: Black Bena Quiet Lad 408-359, Lucore & Sons.
Junior champion bull: Air Line Valley Jorden 433-871, Kniese.
Grand champion bull: Blackbird Quiet Lad 408359, Lucore & Sons.
Three bulls owned by exhibitor: 1—Lucore & Sons; 2—Davis; 3—Kniese.
Two bulls, bred and owned by exhibitor: 1—Kniese; 2—Lucore & Sons.

COWS:

Cows calved before June 1, 1927: 1—Queen Marie 10th 329949, Davis; 2—Air Line Valley Queen 402-215, Kniese; 3—Blackbird of Len Donce 370998, Davis.
Cows calved between June 1, 1927 and May 31, 1928: 1—Elsies Favorite D. 422365, Davis; 2—Air Line Valley I-Dress K-2d 419249, Kniese.
Heifers calved between June 1, 1928 and Dec. 31, 1928: 1—Air Line Valley Queen 3d 423356, Kniese; 2—May Peg 2d 439667, Davis.
Heifers calved between Jan. 1, 1929 and May 31, 1929: 1—Knollwood Barbara 4th 428321, Lucore & Sons; 2—Air Line Valley Hazel 428907, Kniese; 3—Air Line Valley I Queen 433873, Kniese.
Heifers calved between June 1, 1929 and Sept. 30, 1929: 1—Air Line Valley Queen 4th 433874, Kniese; 2—Elsies Favorite D-2d 439675, Davis; 3—Proud Favorite 2d 439672, Davis.
Heifers calved after Oct. 1, 1929: 1—Air Line Valley Hazzy 2d 440955, Kniese; 2—Air Line Valley I-Dress 3d 440950, Kniese; 3—Blackbird Barbara, Davis.
Two females, any age, bred and owned by exhibitor: 1—Davis; 2—Kniese; 3—Lucore & Sons.
Senior champion female: Elsies Favorite D. 422-365, Davis.
Junior champion female: Knollwood Barbara 4th 428321, Lucore & Sons.
Grand champion female: Elsies Favorite D. 422-365, Davis.
Graded herd: 1—Davis; 2—Kniese.
Yearling herd: 1—Kniese; 2—Davis.
Calf herd: 1—Kniese; 2—Davis.
Group 4 animals get of one sire bred by exhibitor: 1—Kniese; 2—Davis.
Group, produce of dam: 1—Davis; 2—Kniese; 3—Kniese.

Oregon State, Salem Sept. 22-28.

Exhibitors: Congdon & Battles, Yakima, Washington; D. E. Alexander, Klamath Falls, Oregon.

BULLS:

Bulls calved between May 1, 1927 and Apr. 30, 1928: 1—Queenmere 62d 417704, Congdon & Battles; 2—Elmore Harrison 2d 415520, Alexander.
Bulls calved between May 1, 1928 and Dec. 31, 1928: 1—Black Cap Buxom H. 425774, Alexander; 2—Prizemere 143d 422221, Congdon & Battles; 3—Independence of Dea 423238, Alexander.
Bulls calved between Jan. 1, 1929 and Apr. 30, 1929: 1—Queenmere 83d 430107, Congdon & Battles; 2—Revolution 92d 427758, Alexander.
Bulls calved between May 1 and Sept. 30, 1929: 1—Independence of Dea 2d S. F. R., Alexander; 2—Queenmere 91st 434200, Congdon & Battles; 3—Birdaman Dea S. F. R., Alexander.
Bulls calved after Oct. 1, 1929: 1—Balckcapmere 70th 438606, Congdon & Battles; 2—Blackmere 112th 438776, Congdon & Battles; 3—Dea's Gilted Earl 438836, Alexander.
Senior champion bull: Blackcap Buxom H. 425-774, Alexander.
Junior champion bull: Blackcapmere 70th 438606, Congdon & Battles.
Grand champion bull: Blackcap Buxom H. 425774, Alexander.
Three bulls, any age: 1—Alexander; 2—Congdon & Battles; 3—Congdon & Battles; 4—Alexander.
Two bulls bred and owned by exhibitor: 1—Alexander; 2—Congdon & Battles; 3—Congdon & Battles; 4—Alexander.

COWS:

Cows calved before May 1, 1927: 1—Blackbird of R. 56th 379977, Congdon & Battles; 2—Epporia of C. B. 433884, Congdon & Battles; 3—Queen Dea 2d 397764, Alexander.
Cows calved between May 1, 1927 and Apr. 30, 1928: 1—Queen of R. 75th 419610, Congdon & Battles; 2—Elslow 10th 415412, Alexander.
Heifers calved between May 1 and Dec. 31, 1928: 1—Erica of R. 28th 425379, Congdon & Battles; 2—Edith Dea 423240, Alexander.
Heifers calved between Jan. 1 and Apr. 30, 1929: 1—Queen of R. 86th 428223, Congdon & Battles; 2—Pride of R. 195th 429488, Congdon & Battles; 3—Queen Quinine Dea 3d 438827, Alexander.
Heifers calved between May 1 and Sept. 30, 1929: 1—Gloria Dea 438831, Alexander; 2—Pride of R. 220th 434198, Congdon & Battles; 3—Pride of R. 201st 431884, Congdon & Battles.
Heifers calved after Oct. 1, 1929: 1—Pride of R. 230th 438754, Congdon & Battles; 2—Eldoreine Dea 438857, Alexander; 3—Edena R. 6th 438746, Congdon & Battles.
Two females, any age, bred and owned by exhibitor: 1—Blackbird of R. 56th 379997, Pride of R. 230th 438754, Congdon & Battles; 2—Erica of R. 28th 425349, Queen of R. 86th 428223, Congdon & Battles; 3—Queen Dea 2d 397764, Gloria Dea 438-831, Alexander; 4—Edith Dea 423240, Eldoreine Dea 438837, Alexander.
Senior champion cow: Blackbird of R. 56th 379-997, Congdon & Battles.
Junior champion cow: Pride of R. 230th 438754, Congdon & Battles.
Grand champion cow: Blackbird of R. 56th 379-997, Congdon & Battles.

HERDS:

Aged herd: 1—Congdon & Battles; 2—Congdon & Battles; 3—Alexander.
Yearling herd: 1—Congdon & Battles; 2—Alexander; 3—Congdon & Battles.
Pair calves: 1—Congdon & Battles; 2—Alexander; 3—Congdon & Battles.
Get of sire: 1—Congdon & Battles; 2—Congdon & Battles; 3—Alexander.

Mid-South, Memphis, Tenn. Sept. 20-27.

Exhibitors: Dr. S. O. Sublette, Versailles, Kentucky; Casebier Bros., Burnt Prairie, Illinois; Blake Bros., Des Moines, Iowa; Ames Plantation, Grand Junction, Tennessee.

BULLS:

Bulls calved before May 1, 1927: 1—Bar Marshall 100th 397471, Casebier; 2—Blackberry S. 396-858, Sublette; 3—Permit 9th 352761, Casebier.
Bulls calved between May 1, 1927 and Apr. 30, 1928: 1—Blackcap Benz 11th 439005, Blake; 2—Blackcap Barodus 418977, Casebier.
Bulls calved between May 1 and Dec. 31, 1928: 1—Ames Plantation Pharaoh 426778, Ames Plantation; 2—Harvey Allen 2d 426578, Sublette.
Bulls calved between Jan. 1 and Apr. 30, 1929: 1—Echo's Evermore 429981, Sublette; 2—Blackcap Benz 6th 435054, Blake.

Bulls calved between May 1 and Sept. 30, 1929: 1—Ames Plantation Purley 433325, Ames Plantation; 2—Oakland Blackcap 3d 439119, Blake; 3—Bar Black 3d 439926, Casebier.

Bulls calved after Oct. 1, 1929: 1—Blackbird Sublette 3d 436977, Sublette; 2—Ames Plantation Black Marvel 440797, Ames Plantation; 3—Burgess 4th of Page 437383, Blake; 4—Ames Plantation Playfellow 436270, Ames Plantation; 5—Beaverdale Blackbird 439125, Blake.

Three bulls, any age, owned by exhibitor: 1—Ames Plantation; 2—Sublette; 3—Casebier; 4—Blake; 5—Blake.

Two bulls bred and owned by exhibitors: 1—Ames Plantation; 2—Ames Plantation; 3—Sublette; 4—Blake; 5—Blake.

Senior champion bull: Ames Plantation Pharaoh 426778, Ames Plantation.

Junior champion bull: Blackbird Sublette 3d 436-977, Sublette.

Grand champion bull: Ames Plantation Pharaoh 426778, Ames Plantation.

COWS:

Cows calved before May 1, 1927: 1—Blackcap of Woodcote 32d 389001, Sublette; 2—Blackbird Boloress 4th 406276, Casebier; 3—Blackcap Marjorie 2d 382028, Blake; 4—Blackbird H. 18th 367122, Blake; 5—Blackbird Danville Lady 362999, Sublette.

Cows calved between May 1, 1927 and Apr. 30, 1928: 1—Ames Plantation Earline 419233, Ames Plantation; 2—Pride of Rosemere 152d 411429, Sublette; 3—Blackcap Empress 102d 439004, Blake; 4—Ames Plantation Babe 418763, Ames Plantation; 5—Blackcap Fae 418999, Casebier.

Heifers calved between May and Dec. 31, 1928: 1—Ames Plantation Pridema 426787, Ames Plantation; 2—Eiditte of Lavillon 2d 424788, Sublette; 3—Blackcap McHenry 218th, Blake; 4—Bars Black Cap 429321, Casebier.

Heifers calved between Jan. 1 and Apr. 30, 1929: 1—Ames Plantation Evelda 440791, Ames Plantation; 2—Ames Plantation Bon Earla 429212, Ames Plantation; 3—Blackcap Bella Lavillon 427830, Sublette; 4—Dolly Pride 10th 440258, Casebier; 5—Blackcap McHenry 219th 439118, Blake.

Heifers calved between May 1 and Sept. 30, 1929: 1—Bar Marshall's Blackcap 439925, Casebier; 2—Blackcap Bernadine Lavillon 434327, Sublette; 3—Ames Plantation Kaptorette 436264, Ames Plantation; 4—Verity Lavilion 433060, Sublette; 5—Blackcap Empress 103d 439121, Blake.

Heifers calved after Oct. 1, 1929: 1—Lady Lavillon 439687, Sublette; 2—Ames Plantation Bera's Lassie 437908, Ames Plantation; 3—Blackcap Marjorie 5th 439123, Blake; 4—Bessie Lavillon 436161, Sublette; 5—Ames Plantation Bobolink 440795, Ames Plantation.

Two females, any age, bred and owned by exhibitors: 1—Ames Plantation; 2—Sublette; 3—Ames Plantation; 4—Casebier; 5—Sublette.

Senior champion female: Ames Plantation Earline 419233, Ames Plantation.

Junior champion female: Bar Marshall's Blackcap 439925, Casebier.

Grand champion female: Ames Plantation Earline 419233, Ames Plantation.

Get of sire: 1—Ames Plantation; 2—Sublette; 3—Casebier.

Graded herd: 1—Ames Plantation; 2—Sublette; 3—Casebier; 4—Sublette.

Yearling herd: 1—Ames Plantation; 2—Sublette; 3—Casebier.

Pair calves: 1—Sublette; 2—Ames Plantation; 3—Ames Plantation; 4—Sublette; 5—Casebier.

Oklahoma Free, Muskogee Sept. 27-Oct. 4.

Exhibitors: Oklahoma A. & M. College, Stillwater, Oklahoma; Henry Schmuecker & Sons, Blairstown, Iowa; Harrison & Ryan, Harlan, Iowa; James B. Hollinger, Chapman, Kansas; L. R. Kershaw, Muskogee, Oklahoma.

Judge: W. J. Kennedy, St. Joseph, Mo.

BULLS:

Bulls calved before May 1, 1927: 1—Revolution 50th 417487, Harrison & Ryan.

Bulls calved between May 1, 1927 and Apr. 30, 1928: 1—Revolution 41st 415473, Hollinger; 2—Pride Irenemere of Wheatland 419355, Hollinger; 3—Muskogee 207th, Kershaw.

Bulls calved between May 1, 1928 and Dec. 31, 1928: 1—Revolution 81st 419223, Harrison & Ryan; 2—Evascus of Page 428029, Oklahoma A. & M. College; 3—Bandolier's Model A. 428022, Schmuecker; 4—Muskogee 223d, Kershaw.

Bulls calved between Jan. 1, 1929 and Apr. 30, 1929: 1—Revolution 100th 429423, Harrison & Ryan; 2—Bandolier of Pinehurst 428022, Schmuecker; 3—Irenmere Gay Lad 3d 440658, Hollinger.

Bulls calved between May 1 and Sept. 30, 1929: 1—Eliminator of Brookside 440357, Schmuecker; 2—Revolution 104th 432301, Harrison & Ryan; 3—Bandolier's Blackcap 7th 438667, Schmuecker.

Bulls calved after Oct. 1, 1929: 1—Revolution of Wheatland 440663, Hollinger; 2—Bandolier of Pinehurst 2d 438662, Schmuecker; 3—Wheatland Kerrera 3d 440661, Hollinger; 4—Revelation 12th, Harrison & Ryan.

Three bulls: 1—Harrison & Ryan; 2—Hollinger; 3—Schmuecker.

Two bulls: 1—Harrison & Ryan; 2—Schmuecker; 3—Hollinger; 4—Kershaw.

Senior champion bull: Revolution 81st 419223, Harrison & Ryan.

Junior champion bull: Revolution 100th 429423, Harrison & Ryan.

Grand champion bull: Revolution 100th 429423, Harrison & Ryan.

COWS:

Cows calved before May 1, 1927: 1—Pinehurst Prudence 2d 387432, Schmuecker; 2—Enlixia 2d 410810, Hollinger; 3—Eileen of Wheatland 392634, Hollinger.

Cows calved between May 1, 1927 and Apr. 30, 1928: 1—Beautiful Belle 4th 418321, Schmuecker; 2—Maple River Erianna 5th 414030, Harrison & Ryan; 3—Wheatland Bird Queen 419353, Hollinger.

Cows calved between May 1 and Dec. 31, 1928: 1—Blackbird Columbia H. 3d 425884, Hollinger; 2—Pinehurst Blackbird 2d 428019, Schmuecker; 3—Harrison & Ryan.

Cows calved between Jan. 1 and Apr. 30, 1929: 1—Pinehurst Blackcap 428023, Schmuecker; 2—Erica Energy 101st 414030, Harrison & Ryan; 3—Edwinna of Wheatland 430266, Hollinger.

Heifers calved between May 1 and Sept. 30, 1929: 1—Erica Harrison 154th, Harrison & Ryan; 2—Queen of Wheatland 440491, Hollinger; 3—Blackbird of Pinehurst 8th 439136, Schmuecker.

Heifers calved after Oct. 1, 1929: 1—Pinehurst Blackbird 3d 438661, Schmuecker; 2—Wheatland Bird Queen 419353, Hollinger; 3—Erica Energy 11th, Harrison & Ryan; 4—Pride Harrison, Harrison & Ryan.

Two females: 1—Schmuecker; 2—Harrison & Ryan; 3—Hollinger.

Senior champion female: Pinehurst Prudence 2d 387432, Schmuecker.

Junior champion female: Pinehurst Blackcap 428-023, Schmuecker.

Grand champion female: Pinehurst Blackcap 428-023, Schmuecker.

Aged herd: 1—Schmuecker; 2—Harrison & Ryan; 3—Hollinger.

Yearling herd: 1—Harrison & Ryan; 2—Schmuecker; 3—Hollinger.

Pair of calves: 1—Hollinger; 2—Schmuecker; 3—Harrison & Ryan.

Get of sire: 1—Harrison & Ryan on get of Blackcap Revolution; 2—Schmuecker on get of Blackcap Bandolier 2d; 3—Hollinger on get of Irenmere 6th.

Alabama State, Birmingham, Sept. 29-Oct. 4.

Exhibitors: American Limestone Co., Mascot, Tenn.; Blake Bros., Des Moines, Iowa; El Mirador Farms, Johnson City, Tenn.; S. O. Sublette, Versailles, Ky.; H. A. Thompson, Cortland, Ind.

BULLS:

Bulls calved before May 1, 1927: 1—Barbarian 6th of F. B. 400938, El Mirador; 2—Black Enecho 414473, Thompson; 3—Black Beryl S. 396858, Sublette.

Bulls calved between May 1, 1927 and Apr. 30, 1928: 1—Blackcap Benz 11th 439005, Blake; 2—Blackcap's Boy 417498, American Limestone Co.

Bulls calved May 1, 1928 and Dec. 31, 1929: 1—Black Enecho 2d 429978, Thompson; 2—Ames Plantation Ewell 426784, American Limestone Co.; 3—Harvey Allen 2d 426578, Sublette.

Bulls calved between Jan. 1, 1929 and Apr. 30, 1929: 1—Echo's Evermore 429981, Sublette; 2—Blackcap Benz 6th 435054, Blake; 3—Briarcliff Bar Marshall 435372, El Mirador Farms.

Bulls calved between May 1 and Sept. 30, 1929: 1—Revolution of Belweare, Thompson; 2—Oakland Blackcap 3d 439119, Blake; 3—Black Beau of Mascot 440379, American Limestone Co.

Bulls calved after Oct. 1, 1929: 1—Burgess 4th of Page 437383, Blake; 2—Blackbird Sublette 3d 436977, Sublette; 3—Black Prince Mascot 440389, American Limestone Co.

Three bulls: 1—Thompson; 2—Blake; 3—American Limestone Co.

Two bulls: 1—Thompson; 2—Blake; 3—American Limestone Co.

Senior champion bull: Barbarian 6th of F. B. 400938, El Mirador Farms.

Junior champion bull: Revolution of Belweare, Thompson.

Grand champion bull: Barbarian 6th of F. B. 400938, El Mirador Farms.

COWS:

Cows calved before May 1, 1927: 1—Blackbird Elmore 378107, Thompson; 2—Blackbird Bessie T. 2d 408674, Thompson; 3—Blackcap of Woodcote 2d 389001, Sublette.

Cows calved between May 1, 1927 and Apr. 30, 1928: 1—Eriny's Elmore 2d 413088, Thompson; 2—Pride of Rosemere 152d 411429, Sublette; 3—Blackcap Empress 102d 439004, Blake.

Cows calved between May 1 and Dec. 31, 1928: 1—Eldora Elmose 3d 429988, Thompson; 2—Edith Lavillon 2d 424788, Sublette; 3—Naomi of Mascot 429386, American Limestone Co.

Cows calved between Jan. 1 and Apr. 30, 1929: 1—Blackcap Belle Lavillon 2d 427830, Sublette; 2—Pridola of Mascot 440375, American Limestone Co.; 3—Blackcap McHenry 219th 439118, Blake.

Cows calved between May 1 and Sept. 30, 1929: 1—Mary Ann of El Mirador, El Mirador Farms; 2—Pridecap of Mascot 440375, American Limestone Co.; 3—Elba Enecho 440079, Thompson.

Heifers calved after Oct. 1, 1929: 1—Blackcap Marjorie 5th 439123, Blake; 2—Proudmere T. 2d (applied for), Thompson; 3—Bessie Lavillon 436161, Sublette.

Southeastern, Atlanta, Ga. Oct. 4-11.

Exhibitors: American Limestone Co., Mascot, Tenn.; S. O. Sublette, Versailles, Ky.; Blake Bros., Des Moines, Iowa; El Mirador Farms, Johnson City, Tenn.; H. A. Thompson, Cortland, Ind.

Judge: L. A. Richardson, Knoxville, Tenn.

BULLS:

Aged bulls, 3 shown: 1—Barbarian 6th of F. B. 400938, El Mirador Farms; 2—Black Enecho 414473, Thompson; 3—Black Beryl S. 396858, Sublette.

Two year old bulls, 2 shown: 1—Blackcap Benz 11th 439005, Blake Bros.; 2—Blackcap's Boy 417-498, American Limestone Co.

Senior yearling bulls; 3 shown: 1—Black Enecho 2d 429978, Thompson; 2—Ames Plantation Ewell 426784, American Limestone Co.; 3—Harvey Allen 2d 426578, Sublette.

Junior yearling bulls; 3 shown: 1—Echo's Evermore 429981, Sublette; 2—Blackcap Benz 6th 435-054, Blake Bros; 3—Briarcliff Bar Marshall 435372, El Mirador Farms.

Summer yeraling bulls; 5 shown: 1—Revolution of Belweare, Thompson; 2—Oakland Blackcap 3d 439-119, Blake Bros.; 3—Black Beau of Mascot 440379, American Limestone Co.

Senior bull calves; 8 shown: 1—Blackbird Sublette 3d 436977, Sublette; 2—Burgess 4th of Page 437383, Blake Bros.; 3—Black Prince of Mascot 440389, American Limestone Co.

Three bulls: 1—Thompson; 2—Blake Bros.; 3—Sublette.

Two bulls: 1—Thompson; 2—Blake Bros.; 3—American Limestone Co.

Senior and grand champion bull: Barbarian 6th of F. B. 400938, El Mirador Farms.

Junior champion bull: Blackbird Sublette 3d 436977, Sublette.

COWS:

Aged cows; 8 shown: 1—Blackbird Elmore 378107, Thompson; 2—Blackcap of Woodcote 2d 389001, Sublette; 3—Blackbird Bessie T. 2d 408674, Thompson.

Two yearling heifers; 5 shown: 1—Eriny's Elmore 2d 413088, Thompson; 2—Pride of Rosemere 152d 411429, Sublette; 3—Blackcap Empress 102d 439004, Blake Bros.

Senior yearling heifers; 6 shown: 1—Eldora Elmose 3d 429988, Thompson; 2—Edith Lavillon 2d 424788, Sublette; 3—Naomi of Mascot 429386, American Limestone Co.

Junior yearling heifers; 3 shown: 1—Blackcap Belle Lavillon 2d 427830, Sublette; 2—Pridola of Mascot 440375, American Limestone Co.; 3—Blackcap McHenry 219th 439118, Blake Bros.

Summer yearling heifers; 9 shown: 1—Elba Enecho 440079, Thompson; 2—Pridecap of Mascot 440375, American Limestone Co.; 3—Mary Ann of El Mirador, El Mirador Farms.

Senior heifer calves; 8 shown: 1—Proudmere T. 2d, Thompson; 2—Bessie Lavillon 436161, Sublette; 3—Blackcap Marjorie 5th 439123, Blake Bros.

Two females: 1—Thompson; 2—Thompson; 3—Blake Bros.

Senior and grand champion female: Eriny's Elmore 2d 413088, Thompson.

Junior champion female: Proudmere T. 2d, Thompson.

Get of sire: 1—Thompson; 2—Blake Bros.; 3—American Limestone Co.; 4—Thompson.

Aged herds: 1—Thompson; 2—Thompson; 3—Blake Bros.

Yearling herds: 1—Thompson; 2—Blake Bros.; 3—Sublette.

Pair of calves: 1—Sublette; 2—American Limestone Co.; 3—Blake Bros.

Texas State, Dallas Oct. 11-26.

Exhibitors: James B. Hollinger, Chapman, Kan.; H. A. Thompson, Cortland, Ind.

BULLS:

Aged bull: 1—Black Enecho 414473, Thompson.

Two year old bulls: 1—Revolution 41st 415473, Hollinger; 2—Pride of Irenmere of Wheatland 419-355, Hollinger.

Senior yearling bulls: 1—Black Enecho 2d 429-978, Thompson; 2—Irenmere's Gay Lad 2d 425882, Hollinger.

Junior yearling bulls: 1—Irenmere's Gay Lad 3d 440659, Hollinger.

Summer yearling bulls: 1—Revolution of Belweare 437749, Thompson; 2—Eldora's Lad 436025, Thompson.

Senior bull calf: 1—Revolution of Wheatland 440663, Hollinger; 2—Wheatland Kerrera 3d 440661, Hollinger; 3—Ever Echo 2d 440787, Thompson.

Senior and grand champion bull: Black Enecho 2d 429978, Thompson.

Junior champion bull: Revolution of Wheatland 440663, Hollinger.

Three bulls: 1—Hollinger; 2—Thompson.

Two bulls: 1—Hollinger; 2—Thompson; 3—Thompson.

COWS:

Aged cows: 1—Eileen of Wheatland 392634, Hollinger; 2—Enlixa 2d 410810, Hollinger; 3—Blackbird Bessie T. 2d 408674, Thompson; 4—Blackbird Elmore 378107, Thompson.

Two year old heifers: 1—Eriny's Elmore 2d 413888, Thompson; 2—Wheatland Bird Queen 419353, Hollinger.

Senior yearling heifers: 1—Blackbird Columbia H. 3d 425884, Hollinger; 2—Eldora Elmose 3d 429988, Thompson.

Junior yearling heifers: 1—Edwina of Wheatland 430266, Hollinger.

Summer yearling heifers: 1—Elba Enecho 440079, Thompson; 2—Lilly Irene 2d 440660, Hollinger; 3—Queenmere of Wheatland 440491, Hollinger; 4—Erinie Enecho 440077, Thompson.

Senior heifer calves: 1—Proudmere T. 2d, Thompson; 2—Wheatland Bird Queen 5th 440662, Hollinger; 3—Etna Enecho 440082, Thompson.

Senior and grand champion female: Blackbird Columbia H. 3d 425884, Hollinger.

Junior champion female: Proudmere T. 2d, Thompson.

Two females: 1—Hollinger; 2—Thompson; 3—Thompson; 4—Thompson.

Get of sire: 1—Thompson; 2—Hollinger; 3—Thompson.

Aged herd: 1—Hollinger; 2—Thompson; 3—Thompson.

Yearling herd: 1—Hollinger; 2—Thompson.

Pair of calves: 1—Hollinger; 2—Thompson.

—o—

Pacific International, Portland Oct. 25-Nov. 1.

EXHIBITORS:

Congdon & Battles, Yakima, Wash.
D. E. Alexander, Rock Creek Ranch, Klamath Falls, Ore.
Washington State College, Pullman, Wash.
Wm. E. Scripps, Orion, Mich.

BULLS:

Bulls calved between May 1, 1926 and Aug. 31, 1927:
1—Blackcapmere 37th 409774, Congdon & Battles.
2—Prizemere 115th 412760, Congdon & Battles.

Bulls calved between Sept. 1, 1927 and Apr. 30, 1928:
1—Elaino Perfection 418394, Scripps.
2—Elmore Harrison 2d 415520, Alexander.
3—Blackcapmere 52d 419066, Congdon & Battles.
4—Blackmere 82d 419614, Congdon & Battles.

Bulls calved between May 1, 1928 and Dec. 31, 1928:
1—Prizemere 138th 421739, Congdon & Battles.
2—Estherman C. B. 14th 425360, Congdon & Battles.
3—Blackcap Buxom H. 425774, Alexander.
4—Elton Quality 423813, Scripps.
5—Independence of Dea 423238, Alexander.
6—Bardell Martin 2d 423834, Scripps.

Bulls calved between Jan. 1, 1929 and Apr. 30, 1929:
1—Blackmere 97th 428220, Congdon & Battles.
2—Border Quality 3d 429027, Scripps.
3—Revolution 92d 427758, Alexander.
4—Prizemere 163d 428226, Congdon & Battles.

Bulls calved between May 1, 1929 and Aug. 31, 1929:
1—Prizemere 183d 434193, Congdon & Battles.
2—Independence of Dea 2d 440667, Alexander.
3—Antler of Rosemere 10th 435543, Congdon & Battles.
4—Dea's Rosegay 2d 438832, Alexander.

Bulls calved between Sept. 1, 1929 and Dec. 31, 1929:
1—Epponian of Rosemere 5th 436259, Congdon & Battles.
2—Blackcapmere 68th 436254, Congdon & Battles.
3—Elegant Quality 436757, Scripps.
4—Bell Cap Quality 2d 437539, Scripps.
5—Dea's Jilted Earl 438836, Alexander.

Bulls calved between Jan. 1, 1930 and Apr. 30, 1930:
1—Prizemere 201st 440749, Congdon & Battles.
2—Blackcapmere 69th 438743, Congdon & Battles.

Three bulls:
1—Congdon & Battles; 2—Scripps; 3—Alexander; 4—Congdon & Battles; 5—Alexander.

Two bulls:
1—Congdon & Battles; 2—Scripps; 3—Congdon & Battles; 4—Alexander; 5—Alexander.

Senior champion bull:
Elaino Perfection 418394, Scripps.

Junior champion bull:
Blackmere 97th 428220, Congdon & Battles.

Grand champion bull:
Elaino Perfection 418394, Scripps.

Reserve grand champion bull:
Blackmere 97th 428220, Congdon & Battles.

COWS:

Cows calved between Jan. 1, 1927 and Aug. 31, 1927:
1—Key of Quality 408992, Scripps.
2—Pride of Rosemere 150th 411426, Congdon & Battles.
3—Queen of Rosemere 63d 408907, Congdon & Battles.
4—Elslow 10th 415412, Alexander.

Cows calved between Sept. 1, 1927 and Apr. 30, 1928:
1—Barbara of Rosemere 64th 417703, Congdon & Battles.
2—Queen of Rosemere 73d 416220, Congdon & Battles.
3—Elvena Quality 418390, Scripps.

Heifers calved between May 1, 1928 and Dec. 31, 1928:
1—Eloquent Lassie 2d 423810, Scripps.
2—Pride of Rosemere 188th 426158, Congdon & Battles.
3—Pride of Rosemere 174th 422215, Congdon & Battles.
4—Edith Dea 423240, Alexander.

Heifers calved between Jan. 1, 1929 and Apr. 30, 1929:
1—Bonnie Quality 429030. Scripps.
2—Queen of Rosemere 86th 428223, Congdon & Battles.
3—Barbara of Rosemere 72d 429485, Congdon & Battles.

Heifers calved between May 1, 1929 and Aug. 31, 1929:
1—Pride of Rosemere 207th 431889, Congdon & Battles.
2—Gloria Dea 438831, Alexander.
3—Key of Quality 3d 436754, Scripps.
4—Pride of Rosemere 201st 431884, Congdon & Battles.

Heifers calved between Sept. 1, 1929 and Dec. 31, 1929:
1—Queen of Washington 31st 415140, Washington State College.
2—Pride of Rosemere 225th 437713, Congdon & Battles.
3—Irene of Rosemere 27th 437708, Congdon & Battles.
4—Madam Burgess 436764, Scripps.
5—Even Glow 2d 436759, Scripps.
6—Eldorene Dea 438837, Alexander.

Heifers calved between Jan. 1, 1930 and Apr. 30, 1930:
1—Queen of Rosemere 107th 438751, Congdon & Battles.
2—Blackcap of Rosemere 65th 438750, Congdon & Battles.
3—Jeromes Queen 721st 439262, Washington State College.
4—Miss Burgess S. 2d 436774, Scripps.

Two females:
1—Scripps; 2—Congdon & Battles; 3—Congdon & Battles; 4—Scripps; 5—Washington State College; 6—Alexander.

Pair of yearlings:
1—Congdon & Battles; 2—Scripps; 3—Congdon & Battles; 4—Alexander

Pair of calves:
1—Congdon & Battles; 2—Congdon & Battles; 3—Scripps; 4—Scripps; 5—Alexander.

Senior champion female:
Eloquent Lassie 2d 423810, Scripps.

Junior champion female:
Pride of Rosemere 207th 431889, Congdon & Battles.

Grand champion female:
Eloquent Lassie 2d 423810, Scripps.

Reserve grand champion female:
Barbara of Rosemere 64th 417703, Congdon & Battles.

Get of sire:
1—Congdon & Battles; 2—Congdon & Battles; 3—Scripps; 4—Alexander.

Graded herd:
1—Congdon & Battles; 2—Scripps; 3—Congdon & Battles; 4—Alexander.

—o—

Ak-Sar-Ben, Omaha Nov. 8-15.

EXHIBITORS:

Blake Bros., Des Moines, Iowa.
Brown, Elliott, Rose Hill, Iowa.
Colorado Agricultural College, Fort Collins, Colo.
Fitch, John H., Lake City, Iowa.
Hill, Howard, Earlham, Iowa.
Hollinger, J. B., Chapman, Kansas.
Hopley, Wayland, Atlantic, Iowa.
Kirschbaum, Adeline, Defiance, Iowa.
Kirschbaum, Helen, Defiance, Iowa.
Kirschbaum, W. A., Defiance, Iowa.
Miller & Kemp, Olin, Iowa.
Schmuecker, Henry & Sons, Blairstown, Iowa.
St. Albans Farms, Becker, Missouri.

BULLS:

Bulls calved between May 1, 1926 and Aug. 31, 1927:
1—Revolution 37th 411925, Brown.
2—Erie Revolution 404801, St. Albans Farms.
3—Emulous 408620, St. Albans Farms.
4—Revolution 41st 415473, Hollinger.
5—Blackcapper Harrison 22d 406579, Fitch.

Bulls calved between Sept. 1, 1927 and Apr. 30, 1928:
1—Blackcap Benz 11th 439005, Blake Bros.
2—Pride Irenmere of W. 419355, Hollinger.
3—Killmere 5th 426541, Miller & Kemp.
4—Eglamour 4th 410552, St. Albans Farms.

Bulls calved between May 1, 1928 and Dec. 31, 1928:
1—Revolution 84th 423973, Brown.
2—Irenmere's Gay Lad 2d 425882, Hollinger.
3—Bandolier's Model A. 428018, Schmuecker.

Bulls calved between Jan. 1, 1929 and Apr. 30, 1929:
1—Barkley Quality 440837, Hopley.
2—Blackcap Benz 6th 435054, Blake Bros.
3—Irenmere's Gay Lad 3d 440659, Hollinger.
4—Elimore 435073, Miller & Kemp.
5—Bandolier of Pinehurst 428022, Schmuecker.

Bulls calved between May 1, 1929 and Aug. 31, 1929:
1—Brookside of Eliminator 440357, Schmuecker.
2—Burgess Marshall 3d 433575, Brown.
3—Elidur Excell 431548, W. A. Kirschbaum.
4—King of Pinehurst, Schmuecker.
5—Belmore Earl 3d 434226, Miller & Kemp.
6—Marshall Quality 2d 435620, Hopley.
7—Blackcap Kern 432864, Brown.
8—Belmore Dale 3d 432373, Miller & Kemp.
9—Oakland Blackcap 3d 43919, Blake Bros.
10—Bandolier's Blackcap 7th 438658, Schmuecker.

Bulls calved between Sept. 1, 1929 and Dec. 31, 1929:
1—Burgess 4th of Page 437383, Blake Bros.
2—Belman 2d 438321, Miller & Kemp.
3—Peer of St. Albans 437262, St. Albans Farms.
4—Wheatland Kerrera 3d 440661, Hollinger.
5—Bandolier Sir 440645, Schmuecker.
6—Blackcapper F. 2d 439823, Fitch.
7—Blackcap Robert 4th 436813, St. Albans Farms.
8—Everda's Everlo 432847, Fitch.

Bulls calved between Jan. 1, 1930 and Apr. 30, 1930:
1—Envious Marshall 3d 438496, Brown.
2—Revolution of W. 440663, Hollinger.
3—Kayok Marshall 440480, Miller & Kemp.
4—Enrico 3d 439829, Fitch.
5—Evolution Quality, Hopley.
6—Beaverdale Blackbird 439125, Blake Bros.
7—Bandolier of Pinehurst 2d 438662, Schmuecker.
8—Baden Quality, Hopley.
9—Pride's St. Albans, St. Albans Farms.
10—Emil of St. Albans 439306, St. Albans Farms.

Senior champion bull:
Revolution 37th 411925, Brown.

Junior champion bull:
Barkley Quality 440837, Hopley.

Grand champion bull:
Revolution 37th 411925, Brown.

Three bulls:
1—Brown; 2—Blake Bros.; 3—Schmuecker; 4—Hollinger; 5—St. Albans Farms; 6—Hopley; 7—Miller & Kemp; 8—Miller & Kemp; 9—Fitch.

Two Bulls:
1—Hopley; 2—Blake Bros.; 3—Miller & Kemp; 4—Hollinger; 5—Schmuecker; 6—Miller & Kemp; 7—Fitch; 8—St. Albans Farms.

COWS:

Cows calved between Jan. 1, 1927 and Aug. 31, 1927:
1—Eva of Rose Hill 2d 408164, Brown.

Cows calved between Sept. 1, 1927 and Apr. 30, 1928:
1—Beautiful Belle 4th 418321, Schmuecker.
2—Blackcap Lassie B. 2d 419887, Brown.
3—Blackbird Progress R. 2d 418082, St. Albans.
4—Blackbird S. 3d 426036, Hopley.
5—Blackcap Empress 102d 439004, Blake Bros.
6—Kayoko M. K. 426544, Miller & Kemp.

Cows calved between May 1, 1928 and Dec. 31, 1928:
1—Maple River Erianna 6th 427172, Brown.
2—Blackbird Columbia H. 3d 425884, Hollinger.
3—Blackcap M. K. 426547, Miller & Kemp.
4—Pinehurst Blackbird 2d 428019, Schmuecker.
5—Blackcap Maxie 3d 423114, Fitch.
6—Blackcap McHenry 218th 439117, Blake Bros.
7—Erica Harrison 134th 429431, St. Albans.

Cows calved between Jan. 1, 1929 and Apr. 30, 1929:
1—Pinehurst Blackcap 428023, Schmuecker.
2—Barbara McHenry 71st 429418, St. Albans.
3—Edna M. K. 2d 440475, Miller & Kemp.
4—Queen's Viola M. K. 429349, Miller & Kemp.
5—Erica Ehora K. 3d 437358, A. Kirschbaum.
6—Edwina of Wheatland 430266, Hollinger.
7—Blackcap Lassie B. 4th 428852, Brown.
8—St. Albans Pride Beauty 429769, St. Albans.
9—Blackcap McHenry 219th 439118, Blake Bros.

Heifers calved between May 1, 1929 and Aug. 31, 1929:
1—Evening Erica 8th 433578, Brown.
2—Erica Marie 9th 434227, Miller & Kemp.
3—Blackbird of Pinehurst 8th 439136, Schmuecker.
4—Buelah Hopley, Hopley.
5—Miss Burgess Hopley 435623, Hopley.
6—St. Albans Pride Nubbins 429772, St. Albans.
7—Queenmere of Wheatland 440491, Hollinger.
8—Blackbird Velma 6th 439120, Blake Bros.
9—Edina F. 2d 432844, Fitch.

Heifers calved between Sept. 1, 1929 and Dec. 31, 1929:
1—Blackcap Lassie B. 5th 432870, Brown.
2—Evergreen Lady T. 2d 440009, St. Albans.
3—Pinehurst Blackbird 3d 438661, Schmuecker.
4—Blackcap Marjorie 5th 439123, Blake Bros.
5—Wheatland Bird Queen 5th 440662, Hollinger.
6—Blackcap Progress 14th 432845, Fitch.
7—Blackbird Beatrice M. K. 438320, Miller & Kemp.
8—Blackbird M. K. 2d 439158, Miller & Kemp.
9—Queen Hopley 4th 455624, Hopley.

Heifers calved between Jan. 1, 1930 and Apr. 30, 1930:
1—Pride 3d of St. Albans 439308, St. Albans.
2—Morley Blackcap 2d 440478, Miller & Kemp.
3—Wheatland Bird Queen 6th 442145, Hollinger.
4—Eva of Rose Hill 4th 438498, Brown.
5—Elslow of Rio Vista 439828, Fitch.
6—Blackcap Progress 15th 439827, Fitch.

Two females:
1—Brown; 2—Schmuecker; 3—Miller & Kemp; 4—Brown; 5—Hollinger; 6—Blake Bros.; 7—St. Albans Farms.

Senior champion female:
Eva of Rose Hill 2d 408164, Brown.

Junior champion female:
Pinehurst Blackcap 428023, Schmuecker.

Grand champion female:
Eva of Rose Hill 2d 408164, Brown.

Get of sire:
1—Schmuecker & Sons; 2—Blake Bros.; 3—Brown; 4—St. Albans Farms; 5—Miller & Kemp; 6—Hollinger; 7—Hopley.

Graded herd:
1—Brown; 2—Schmuecker & Sons; 3—St. Albans Farms; 4—Miller & Kemp; 5—Blake Bros.

Pair of yearlings:
1—Brown; 2—Schmuecker; 3—Miller & Kemp; 4—Hopley; 5—Hollinger; 6—Brown; 7—St. Albans Farms.

Pair of calves:
1—St. Albans Farms; 2—Hollinger; 3—Brown; 4—Schmuecker; 5—Miller & Kemp; 6—Brown; 7—Fitch.

—o—

Kansas National, Wichita Nov. 10-13.

Exhibitors: Elliott Brown, Rose Hills, Iowa; St. Albans Farms, Becker, Missouri; Jas. B. Hollinger, Chapman, Kansas; Miller & Kemp, Olin, Iowa; W. E. Scripps, Orion, Michigan; Henry Schmuecker & Sons, Blairstown, Iowa; Colorado Agricultural College, Ft. Collins, Colorado.

Judge: W. L. Blizzard.

BULLS:

Bulls calved between May 1, 1926 and Aug. 31, 1927: 1—Revolution 37th 411925, Brown; 2—Erie Revolution 404801, St. Albans; 3—Revolution 41st 415473, Hollinger; 4—Emulous 408620, St. Albans.

Bulls calved between Sept. 1, 1927 and Apr. 30, 1928: 1—Pride I. of Wheatland 419355, Hollinger; 2—Killmere 5th 426541, Miller & Kemp; 3—Elaino Perfection 418394, Scripps; 4—Eglamour 4th 410-552, St. Albans.

Bulls calved between May 1 and Dec. 31, 1928: 1—Revolution 84th 423972, Brown; 2—Irenmere's G. L. 2d 425882, Hollinger; 3—Bandoliers Model A. 428018, Schmuecker; 4—Elton Quality 423813, Scripps; 5—Bardell Martin 2d 423834, Scripps.

Bulls calved between Jan. 1, 1929 and Apr. 30, 1929: 1—Erimore 430573, Miller & Kemp; 2—Irenmere's G. L. 3d 440659, Hollinger; 3—Border Quality 3d 429027, Scripps; 4—Bandolier of Pinehurst 428022, Schmuecker.

Bulls calved between May 1, 1929 and Aug. 31, 1929: 1—Burgess Marshall 3d 433575, Brown; 2—Eliminator of Brookside 440357, Schmuecker; 3—Belmore Dale 3d 434226, Miller & Kemp; 4—Bandoliers Blackcap 7th 438658, Schmuecker; 5—Blackcap Kern 432864, Brown.

Bulls calved between Sept. 1, 1929 and Dec. 31, 1929: 1—Peer of St. Albans 437262, St. Albans; 2—Bellcap Quality 2d 436739, Scripps; 3—Wheatland K. 3d 440661, Hollinger; 4—Belman 2d 438321, Miller & Kemp; 5—Bandolier Sir 440645, Schmuecker; 6—Blackcap Robert 4th 436813, St. Albans; 7—Elegant Quality 435767, Scripps.

Bulls calved between Jan. 1, 1930 and Apr. 30, 1930: 1—Revolution of W. 440663, Hollinger; 2—Bandolier of Pinehurst 2d 438662, Schmuecker; 3—Kayok Marshall 440480, Miller & Kemp; 4—Envious Marshall 3d 438496, Brown; 5—Pride's St. Albans, St. Albans.

Senior champion bull: Revolution 84th 423972, Brown.

Junior champion bull: Erimore 430573, Miller & Kemp.

Grand champion bull: Revolution 84th 423972, Brown.

Three bulls, any age, owned by exhibitor: 1—Brown; 2—St. Albans; 3—Hollinger; 4—Miller & Kemp.

Two bulls, any age, bred and owned by exhibitor: 1—Miller & Kemp; 2—Hollinger; 3—Schmuecker.

COWS:

Cows calved between Jan. 1, 1927 and Aug. 31, 1927: 1—Key of Quality 408992, Scripps; 2—Eva of Rose Hill 2d 408164, Brown.

Heifers calved between Sept. 1, 1927 and Apr. 30, 1928: 1—Blackbird Progress R. 2d 418082, St. Albans; 2—Blackcap Lassie B. 2d 419887, Brown; 3—Beautiful Belle 4th 418321, Schmuecker; 4—Kayoko M. K. 426544, Miller & Kemp.

Heifers calved between May 1, 1928 and Dec. 31, 1928: 1—Eloquent Lassie 2d 423810, Scripps; 2—Maple River Erianna 6th 427172, Brown; 3—Pinehurst Blackbird 2d 428019, Schmuecker; 4—Blackcap M. K., Miller & Kemp; 5—Blackbird C. H. 3d 425-884, Hollinger; 6—Barbara Harrison 21st, St. Albans.

Heifers calved between Jan. 1, 1929 and Apr. 30, 1929: 1—Pinehurst Blackcap 428023, Schmuecker; 2—Barbara McHenry 71st 429418, St. Albans; 3—Edwinna of W. 430266, Hollinger; 4—Queen's Viola M. K. 429349, Miller & Kemp; 5—Bonnie Quality 429030, Scripps; 6—Blackcap Lassie B. 4th 428852, Brown.

Heifers calved between May 1, 1929 and Aug. 31, 1929: 1—Erica Marie 9th 434227, Miller & Kemp; 2—St. Albans Pride Nubbins 429772, St. Albans; 3—Evening Erica 3d, Brown; 4—Blackbird of Pinehurst 8th 439136, Schmuecker; 5—Queenmere of W. 440491, Hollinger; 6—Key of Quality 3d 436754, Scripps.

Heifers calved between Sept. 1, 1929 and Dec. 31, 1929: 1—Evergreen Lady T. 2d 440009, St. Albans; 2—Blackcap Lassie B. 5th 432870, Brown; 3—Pinehurst Blackbird 3d 438661, Schmuecker; 4—Wheatland B. Q. 5th 440662, Hollinger; 5—Even Glow 2d 436759, Scripps; 6—Blackbird Beatrice M. K. 438320, Miller & Kemp.

Heifers calved between Jan. 1 and Apr. 30, 1930: 1—Pride of St. Albans, St. Albans; 2—Morley Blackcap 2d 440478, Miller & Kemp; 3—Wheatland B. Queen 5th, Hollinger; 4—Eva of Rose Hill 4th 438-498, Brown; 5—Miss Burgess S. 2d 436774, Scripps.

Senior champion female: Eloquent Lassie 2d 423-810, Scripps.

Junior champion female: Pinehurst Blackcap 428-023, Schmuecker.

Grand champion female: Eloquent Lassie 2d 423-810, Scripps.

Get of sire: 1—Schmuecker; 2—St. Albans; 3—Brown; 4—Scripps; 5—Hollinger; 6—Miller & Kemp.

Graded herd: 1—Brown; 2—St. Albans; 3—Schmuecker; 4—Scripps; 5—Miller & Kemp.

Two females: 1—Scripps; 2—Schmuecker; 3—Brown; 4—St. Albans; 5—Hollinger; 6—Miller & Kemp.

Pair of yearlings: 1—Brown; 2—Miller & Kemp; 3—Schmuecker; 4—Scripps; 5—Hollinger.

Pair of calves; 1—St. Albans; 2—Schmuecker; 3—Hollinger; 4—Brown; 5—Scripps; 6—Miller & Kemp.

—o—

American Royal, Kansas City Nov. 15-22.

EXHIBITORS:

Brown, Elliott, Rose Hill, Iowa.
Congdon & Battles, Yakima, Wash.
Hollinger, Jas. B., Chapman, Kans.
Harrison & Ryan, Harlan, Iowa.
Miller & Kemp, Olin, Iowa.
St. Albans Farms, Becker, Mo.
Schmuecker, Henry & Sons, Blairstown, Iowa.
Scripps, Wm. E., Orion, Mich.

Judge: J. M. Tudor, Iowa City, Iowa.

BULLS:

Bulls calved between May 1, 1926 and Aug. 31, 1927:
1—Revolution 37th 411925, Brown.
2—Prizemere 115th 412760, Congdon & Battles.
3—Revolution 50th 417487, Harrison & Ryan.
4—Emulous 408620, St. Albans Farms.
5—Erie Revolution 404801, St. Albans Farms.
6—Revolution 41st 415473, Hollinger.

Bulls calved between Sept. 1, 1927 and Apr. 30, 1928:
1—Killmere 5th 426541, Miller & Kemp.
2—Pride Irenmere of W. 419355, Hollinger.
3—Eglamour 4th 410552, St. Albans Farms.

Bulls calved between May 1, 1928 and Dec. 31, 1928:
1—Revolution 84th 423972, Brown.
2—Prizemere 138th 421739, Congdon & Battles.
3—Bandolier's Model A. 428018, Schmuecker.
4—Irenmere's Gay Lad 2d 425882, Hollinger.
5—Revolution 81st 419223, Harrison & Ryan.
6—Elton Quality 423813, Scripps.
7—Bardell Martin 2d 423824, Scripps.

Bulls calved between Jan. 1, 1929 and Apr. 30, 1929:
1—Revolution 100th 429423, Harrison & Ryan.
2—Blackmere 97th 428220, Congdon & Battles.
3—Erimore 430573, Miller & Kemp.
4—Irenmere's Gay Lad 3d 440659, Hollinger.
5—Bandolier of Pinehurst 428022, Schmuecker.
6—Border Quality 3d 429027, Scripps.

Bulls calved between May 1, 1929 and Aug. 31, 1929:
1—Burgess Marshall 3d 453575, Brown.
2—King Bandolier of Pinehurst 438660, Schmuecker & Sons.
3—Prizemere 183d 434193, Congdon & Battles.
4—Brookside Eliminator 440357, Schmuecker.
5—Belmore Dale 3d 434273, Miller & Kemp.
6—Blackcap Kern 432864, Brown.
7—Revolution 104th 432301, Harrison & Ryan.
8—Bandolier's Blackcap 7th 438658, Schmuecker.
9—Belmore Earl 3d 434266, Miller & Kemp.

Bulls calved between Sept. 1, 1929 and Dec. 31, 1929:
1—Wheatland Kerrero 440611, Hollinger.
2—Epponian of Rosemere 5th 436269, Congdon & Battles.
3—Bandolier Sir 440645, Schmuecker.
4—Belman 2d 438321, Miller & Kemp.
5—Peer of St. Albans 437262, St. Albans Farms.
6—Blackcap Revolution 4th 436813, St. Albans Farms.
7—Bellcap Quality 2d 437539, Scripps.
8—Elegant Quality 436757, Scripps.

Bulls calved between Jan. 1, 1930 and Apr. 30, 1930:
1—Revolution of W. 440663, Hollinger.
2—Envious Marshall 3d 438496, Brown.
3—Kayok Marshall 440480, Miller & Kemp.
4—Edric Marshall No. ....., by Edric Marshall 380391, Harrison & Ryan.
5—Prizemere 201st 440749, Congdon & Battles.
6—Blackcapmere 69th 438743, Congdon & Battles.
7—Bandolier of Pinehurst 2d 438662, Schmuecker.
8—Pride's St. Albans 439307, St. Albans Farms.

Senior champion bull:
Revolution 84th 423972, Brown.

Junior champion bull:
Revolution 100th 429423, Harrison & Ryan.

Grand champion bull:
Revolution 84th 423972, Brown.

Three bulls:
1—Brown; 2—Congdon & Battles; 3—Harrison & Ryan; 4—Schmuecker; 5—Miller & Kemp; 6—Hollinger; 7—St. Albans Farms.

Two Bulls:
1—Harrison & Ryan; 2—Congdon & Battles; 3—Schmuecker; 4—Hollinger; 5—Miller & Kemp; 6—St. Albans Farms; 7—Hollinger.

COWS:

Cows calved between Jan. 1, 1927 and Aug. 31, 1927:
1—Eva of Rose Hill 2d 408164, Brown.
2—Key of Quality 408992, Scripps.
3—Maple River Erianna 5th 414030, Harrison & Ryan.

Cows calved between Sept. 1, 1927 and Apr. 30, 1928:
1—Barbara of Rosemere 64th 417703, Congdon & Battles.
2—Beautiful Belle 4th 418321, Schmuecker.
3—Blackcap Lassie B. 2d 419887, Brown.
4—Blackbird Progress R. 2d 418082, St. Albans.
5—Kayoko M. K. 426544, Miller & Kemp.
6—Wheatland Bird Queen 419353, Hollinger.
7—Elvena Quality 418390, Scripps.

Cows calved between May 1, 1928 and Dec. 31, 1928:
1—Eloquent Lassie 2d 423810, Scripps.
2—Eyedelight Harrison 10th 440559, Harrison & Ryan.
3—Maple River Erianna 6th 427172, Brown.
4—Blackcap M. K. 426547, Miller & Kemp.
5—Pinehurst Blackbird 2d 428019, Schmuecker.
6—Blackbird Columbia H. 3d 425884, Hollinger.
7—Pride of Rosemere 188th 426258, Congdon & Battles.
8—Barbara Harrison 21st 429427, St. Albans.

Heifers calved between Jan. 1, 1929 and Aug. 31, 1929:
1—Pinehurst Blackcap 428023, Schmuecker.
2—Erica Energy 101st 440559, Harrison & Ryan.
3—Barbara McHenry 429418, St. Albans.
4—Edwina of Wheatland 430266, Hollinger.
5—Edna M. K. 2d 440475, Miller & Kemp.
6—Blackcap Lassie B. 4th 428852, Brown.
7—Bonny Quality 429030, Scripps.
8—Queen of Rosemere 86th 428223, Congdon & Battles.
8—St. Albans Pride Beauty 429769, St. Albans.
10—Queen's Viola M. K. 429349, Miller & Kemp.

Heifers calved between May 1, 1929 and Aug. 31, 1929:
1—Erica Harrison 154th 440020, Harrison & Ryan.
2—Evening Erica 8th 433578, Brown.
3—Erica Marie 9th 434277, Miller & Kemp.
4—Blackbird of Pinehurst 7th 439136, Schmuecker.
5—Pride of Rosemere 207th 431889, Congdon & Battles.
6—Queenmere of Wheatland 440491, Hollinger.
7—St. Albans Pride Nubbins 429772, St. Albans.
8—Key of Quality 3d 436754, Scripps.

Heifers calved between Sept. 1, 1929 and Dec. 31, 1929:
1—Evergreen Lady T. 2d 440009, St. Albans.
2—Pride of Rosemere 225th 437713, Congdon & Battles.
3—Irene of Rosemere 27th 437708, Congdon & Battles.
4—Blackcap Lassie B. 5th 432870, Brown.
5—Madam Burgess 436764, Scripps.
6—Pinehurst Blackbird 3d 438661, Schmuecker.
7—Wheatland Bird Queen 5th 440662, Hollinger.
8—Everglow 2d 436764, Scripps.

9—Blackbird M. K. 2d 439158, Miller & Kemp.
10—Blackbird Beatrice M. K. 438320, Miller & Kemp.

Heifers calved between Jan. 1, 1930 and Apr. 30, 1930:
1—Pride 3d of St. Albans 439308, St. Albans.
2—Queen of Rosemere 107th 438751, Congdon & Battles.
3—Morely Blackcap 2d 440478, Miller & Kemp.
4—Blackcap of Rosemere 65th 438750, Congdon & Battles.
5—Blackcap Empress, Harrison & Ryan.
6—Pride Harrison 150th, Harrison & Ryan.
7—Eva of Rose Hill 4th 438498, Brown.
8—Wheatland Bird Queen 6th 440662, Hollinger.
9—Miss Burgess S. 2d 435774, Scripps.

Two females:
1—Scripps; 2—Schmuecker; 3—Brown; 4—Harrison & Ryan; 5—Congdon & Battles; 6—Miller & Kemp; 7—St. Albans; 8—Hollinger; 9—Miller & Kemp

Senior champion female:
Eloquent Lassie 2d 423810, Scripps.

Junior champion female:
Pinehurst Blackcap 428023, Schmuecker.

Grand champion female:
Eloquent Lassie 2d 423810, Scripps.

Get of sire:
1—Harrison & Ryan; 2—Schmuecker; 3—Brown; 4—Congdon & Battles; 5—St. Albans; 6—Hollinger; 7—Scripps; 8—Miller & Kemp.

Graded herd:
1—Brown; 2—Harrison & Ryan; 3—Congdon & Battles; 4—Schmuecker; 5—Miller & Kemp; 6—St. Albans; 7—Scripps.

Pair of yearlings:
1—Brown; 2—Harrison & Ryan; 3—Schmuecker; 4—Scripps; 5—Brown; 6—Congdon & Battles; 7—Hollinger; 8—Miller & Kemp.

Pair of calves:
1—Hollinger; 2—Brown; 3—St. Albans; 4—Miller & Kemp; 5—Schmuecker; 6—Congdon & Battles; 7—Harrison & Ryan; 8—Scripps.

Christmas L. S. Show, Los Angeles Nov. 29-Dec. 6.

Nov. 29—Dec. 6.

Exhibitors: Congdon & Battles, Yakima, Washington; Jas. B. Hollinger, Chapman, Kansas.

BULLS:

Bulls calved between May 1, 1926 and Aug. 31, 1927: 1—Blackcapmere 37th 409774, Congdon & Battles.

Bulls calved between Sept. 1, 1927 and Apr. 30, 1928: 1—Pride Iremere of W. 419355, Hollinger; 2—Queenmere 62d, Congdon & Battles.

Bulls calved between May 1 and Dec. 31, 1928: 1—Irenmere's G. Lad 2d 425882, Hollinger; 2—Estherman C. B. 14th 425360, Congdon & Battles.

Bulls calved between Jan. 1 and Apr. 30, 1929: 1—Irenmere's G. Lad 3d 440659, Hollinger; 2—Prizemere 161st, Congdon & Battles.

Bulls calved between May 1 and Aug. 31, 1929: 1—Antler of Rosemere 10th 435543, Congdon & Battles.

Bulls calved between Sept. 1 and Dec. 31, 1929: 1—Blackcapmere 68th 436254, Congdon & Battles; 2—Wheatland Kerrera 3d 440661, Hollinger.

Bulls calved between Jan. 1 and Apr. 30, 1930: 1—Revolution of Wheatland 440663, Hollinger; 2—Prizemere 195th, Congdon & Battles.

Senior champion bull: Irenmere's G. Lad 3d 440659, Hollinger.

Junior champion bull: Revolution of Wheatland 440663, Hollinger.

Grand champion bull: Irenmere's G. Lad 3d 440659, Hollinger.

Three bulls, any age, owned by exhibitor: 1—Hollinger; 2—Congdon & Battles; 3—Congdon & Battles.

Two bulls, any age, bred and owned by exhibitor: 1—Hollinger; 2—Hollinger; 3—Congdon & Battles; 4—Congdon & Battles.

COWS:

Cows calved between Jan. 1 and Aug. 31, 1927: 1—Pride of Rosemere 150th 411426, Congdon & Battles.

Cows calved between Sept. 1, 1927 and Apr. 30, 1928: 1—Idessa of Rosemere 5th 417337, Congdon & Battles; 2—Wheatland B. Queen 419353, Hollinger; 3—Queen of Rosemere 73d 416220, Congdon & Battles.

Heifers calved between May 1 and Dec. 31, 1928: 1—Blackbird C. H. 3d 425884, Hollinger; 2—Pride of Rosemere 174th 422215, Congdon & Battles.

Heifers calved between Jan. 1 and Apr. 30, 1929: 1—Edwina of W. 430266, Hollinger; 2—Pride of Rosemere 199th, Congdon & Battles.

Heifers calved between May 1 and Aug. 31, 1929: 1—Pride of Rosemere 201st 431884, Congdon & Battles; 2—Queenmere of W. 440491, Hollinger.

Heifers calved between Sept. 1 and Dec. 31, 1929: 1—Pride of Rosemere 223d, Congdon & Battles; 2—Wheatland B. Q. 5th 440662, Hollinger.

Heifers calved between Jan. 1 and Apr. 30, 1930: 1—Idessa of Rosemere 6th 438746, Congdon & Battles; 2—Pride of Rosemere 230th 438754, Congdon & Battles; 3—Wheatland Bird Queen 6th 442-145, Hollinger.

Senior champion female: Idessa of Rosemere 5th 417337, Congdon & Battles.

Junior champion female: Idessa of Rosemere 6th 438746, Congdon & Battles.

Grand champion female: Idessa of Rosemere 5th 417337, Congdon & Battles.

Four animals, get of one sire, both sexes to be represented, any age: 1—Hollinger; 2—Congdon & Battles; 3—Congdon & Battles; 4—Hollinger.

Graded herd: 1—Hollinger; 2—Congdon & Battles; 3—Congdon & Battles.

Two females, any age, bred and owned by exhibitor: 1—Congdon & Battles; 2—Hollinger; 3—Hollinger; 4—Congdon & Battles.

Pair of yearlings: 1—Hollinger; 2—Congdon & Battles; 3—Congdon & Battles; 4—Hollinger.

Pair of calves: 1—Hollinger; 2—Congdon & Battles; 3—Congdon & Battles; 4—Hollinger; 5—Hollinger.

Best group of five for Ambassador Hotel Silver Trophy: 1—Congdon & Battles; 2—Hollinger.

International, Chicago Nov. 29-Dec. 6.

EXHIBITORS:

D. E. Alexander, Klamath Falls, Ore.
Ames Plantation, Grand Junction, Tenn.
F. L. Bateman, Barrington, Ill.
Blake Bros., Des Moines, Ia.
Briarcliff Farms, Inc., Pine Plains, N. Y.
Brown & Baker, Tampico, Ill.
Elliott Brown, Rose Hill, Ia.
Chas. Colclasure, Aledo, Ill.
Robert Collins, Liscomb, Ia.
Congdon & Battles, Yakima, Wash.
Edwards Bros., Watford, Ont., Can.
El Mirador Farm, Johnson City, Tenn.
Howard Fraleigh, Forest, Ont., Can.
S. C. Fullerton, Miami, Okla.
Greenview Stock Farms, Aledo, Ill.
J. O. Gring, Dallas Center, Ia.
Hartley Stock Farm, Page, N. D.
E. G. Little, Dresden, O.
J. F. McKenny, King City, Mo.
Miller & Kemp, Olin, Ia.
Ohio State University, Columbus, O.
Oklahoma A. & M. College, Stillwater, Okla.
Stanley R. Pierce, Creston, Ill.
Tim Pierce, Creston, Ill.
Carl A. Rosenfeld & Son, Kelley, Ia.
Alva T. Schickedanz, Chenoa, Ill.
Henry Schmuecker & Sons, Blairstown, Ia.
W. E. Scripps, Orion, Mich.
Seaton Bros. & Thompson, Seaton, Ill.
Security Farms, Keswick, Ia.
C. W. Shipton, Green Mountain, Ia.
St. Albans Farms, Becker, Mo.
H. A. Thompson, Cortland, Ind.
Boyd Weidlein, Webster City, Ia.
Woodcote Stock Farms, Ionia, Mich.

Judge:

D. M. Allen, Ballintomb, Granton-on-Spey, Scotland.

BULLS:

Bulls calved between May 1, 1926 and Aug. 31, 1927:
1—Eventuation of Page 405575, Briarcliff Farms.
2—Prizemere 115th 412760, Congdon & Battles.
3—Revolution 37th 411925, Brown.
4—Barbarian 6th of F. B. 400938, El Mirador Farm.
5—Earl Eric Glencarnock 3d 438120, Hartley.
6—Emulous 408620, St. Albans Farms.
7—Erie Revolution 404801, St. Albans Farms.
8—Blackcap E. Marshall 408492, Stanley R. Pierce.

Bulls calved between Sept. 1, 1927 and Apr. 30, 1928:
1—Benedict of Woodcote 4th 410829, Woodcote Stock Farm.
2—Blackcap Benz 11th 439005, Blake Bros.
3—Elmore Harrison 2d 415520, Alexander.
4—Killmere 5th 426541, Miller & Kemp.
5—Eglamour 4th 410552, St. Albans Farms.

Bulls calved between May 1, 1928 and Dec. 31, 1928:
1—Ames Plantation Pharaoh 426778, Ames Plantation.
2—Prizemere 138th 421739, Congdon & Battles.
3—Revolution 84th 423972, Brown.
4—Bandolier's Model A. 428018, Schmuecker & Sons.
5—Black Enecho 2d 429978, Thompson.
6—Elton Quality 423813, Scripps.
7—Bardell Martin 2d 423834, Scripps.
8—Black Darius 2d 428750, Little.

Bulls calved between Jan. 1, 1929 and Apr. 30, 1929:
1—Blackmere 97th 428220, Congdon & Battles.
2—Briarcliff Blackman 2d 435905, Briarcliff.
3—Briarcliff Black Emperor 435901, Briarcliff.
4—Egis of Woodcote 425460, Woodcote.
5—Bandolier of Pinehurst 428022, Schmuecker.
6—Erimore 430573, Miller & Kemp.
7—Briarcliff Bar Marshall 435372, El Mirador Farms.
8—Blackcap Bandolan 431005, McKenny.
9—Blackcap Benz 6th 435054, Blake Bros.
10—Border Quality 3d 429027, Scripps.
11—Even Baden 2d 428518, Shipton.

Bulls calved between May 1, 1929 and Aug. 31, 1929:
1—Burgess Marshall 3d 433575, Brown.
2—Ames Plantation Purley 433325, Ames Plantation.
3—Prizemere 183d 434193, Congdon & Battles.
4—King Bandolier of Pinehurst 438659, Schmuecker & Sons.
5—Evergreen Marshall 2d 429847, Gring.
6—The Sirdar 439597, Woodcote Stock Farm.
7—Brookside Eliminator 440357, Schmuecker & Sons.
8—Bandolier's Blackcap 7th 438658, Schmuecker & Sons.
9—Blackcap Kern 432864, Brown.
10—Energy's Ennoble 431034, McKenny.
11—Belmore Earl 3d 434226, Miller & Kemp.

Bulls calved between Sept. 1, 1929 and Dec. 31, 1929:
1—Ames Plantation Brisco 440792, Ames Plantation.
2—Epponian of Rosemere 5th 436259, Congdon & Battles.
3—Burgess 4th of Page 437383, Blake Bros.
4—Baden's Egret, Shipton.
5—Blackcap Robert 4th 436813, St. Albans Farms.
6—Eldon of Woodcote 432199, Woodcote Stock Farm.
7—Black King P. 435970, Tim Pierce.
8—Bardell R. 442264, Rosenfeld & Son.
9—Bandolier Sir 440645, Schmuecker & Sons.
10—Revolution of Page 21st 437375, Hartley.
11—Louis Enchantress 433931, Seaton Bros. & Thompson.
12—Coquette's Prince 2d 440072, Security Farms.
13—Prince Blackcap 2d 440071, Security Farms.
14—Elegant Quality 436757, Scripps.
15—Bell Cap Quality 2d 436739, Scripps.
16—Black Diamond of El Mirador 440649, El Mirador Farms.

Bulls calved between Jan. 1, 1930 and Apr. 30, 1930:
1—Ames Plantation Black Marvel 440797, Ames Plantation.
2—Earl's Knight 439572, Bateman.
3—Prizemere 201st 440749, Congdon & Battles.
4—Bogarris 442265, Rosenfeld & Son.
5—Blackcapmere 69th 438743, Congdon & Battles.
6—Esquire of Woodcote 436159, Woodcote Stock Farm.
7—Kayok Marshall 440480, Miller & Kemp.
8—Blackster 4th of Page 441839, Hartley Stock Farm.
9—Bandolier of Pinehurst 2d 438662, Schmuecker & Sons.
10—Even Baden 3d, Shipton.
11—Black Darius 4th 440372, Little.
12—Black Delver 440369, Little.

Senior champion bull:
Eventuation of Page 405575, Briarcliff Farms.

Junior champion bull:
Burgess Marshall 3d 433575, Brown.

Grand champion bull:
Eventuation of Page 405575, Briarcliff Farms.

Three bulls:
1—Briarcliff Farms; 2—Congdon & Battles; 3—Ames Plantation; 4—Brown; 5—Woodcote Stock Farm; 6—Hartley Stock Farm; 7—Scripps; 8—Blake Bros.

Two bulls:
1—Congdon & Battles; 2—Ames Plantation; 3—Ames Plantation; 4—Briarcliff Farms; 5—Hartley Stock Farm; 6—Shipton; 7—Schmuecker & Sons; 8—Blake Bros.

COWS:

Cows calved between Jan. 1, 1927 and Aug. 31, 1927:
1—Key of Quality 408992, Scripps.
2—Ermina of Woodcote 2d 407975, Woodcote Stock Farm.
3—Eva of Rose Hill 2d 408164, Brown.
4—Eriny's Elmore 2d 413088, Thompson.

Cows calved between Sept. 1, 1927 and Apr. 30, 1928:
1—Blackbird of Page 4th 414205, Hartley Stock Farm.
2—Barbara of Rosemere 64th 417703, Congdon & Battles.
3—Ames Plantation Earline 419333, Ames Plantation.
4—Blackbird Progress R. 2d 418082, St. Albans Farms.
5—Briarcliff Minnie 5th 416721, Briarcliff Farms.
6—Beautiful Belle 4th 418321, Schmuecker & Sons.
7—Blackcap Lassie B. 2d 419887, Brown.
8—Eline 2d of Page, Hartley Stock Farm.
9—Ames Plantation Babe 418763, Ames Plantation.
10—Elvena Quality 418390, Scripps.
11—Blackcap Empress 102d 439004, Blake Bros.
12—Kayoko M. K. 426544, Miller & Kemp.

Heifers calved between May 1, 1928 and Dec. 31, 1928:
1—Pure Pride of Page 421241, Blake Bros.
2—Eloquent Lassie 2d 423810, Scripps.
3—Pride of Rosemere 188th 426158, Congdon & Battles.

4—Maple River Erianna 6th 427172, Brown.
5—Blackcap of Woodcote 50th 421547, Woodcote Stock Farm.
6—Ames Plantation Pridena 426787, Ames Plantation.
7—Blackcap M. K. 426547, Miller & Kemp.
8—Pinehurst Blackbird 2d 428019, Schmuecker & Sons.
9—Erlan Erica 426891, Security Farms.
10—Eldora Elmose 3d 429980, Thompson.
11—Barbara Harrison 21st 429427, St. Albans Farms.

Heifers calved between Jan. 1, 1929 and Apr. 30, 1929:
1—Eline 4th of Page 429067, Blake Bros.
2—Pinehurst Blackcap 428023, Schmuecker & Sons.
3—Briarcliff Elba 8th 428391, Briarcliff Farms.
4—Barbara McHenry 71st 429418, St. Albans Farms.
5—Briarcliff Miss Burgess 9th 427246, Briarcliff Farms.
6—Ames Plantation Bon Earla 429212, Ames Plantation.
7—Edna M. K. 2d 440475, Miller & Kemp.
8—Queen of Rosemere 86th 428223, Congdon & Battles.
9—Ames Plantation Evalda 440791, Ames Plantation.
10—Eline Energy 4th, Shipton.
11—Barabara of Black Rose 2d, Shipton.

Heifers calved between May 1, 1929 and Aug. 31, 1929:
1—Blackbird of Pinehurst 8th 439136, Schmuecker & Sons.
2—Erica Marie 9th 434227, Miller & Kemp.
3—Pride of Rosemere 207th 431889, Congdon & Battles.
4—Ethalia 2d 433754, Little.
5—Evening Erica 8th 433578, Brown.
6—Beautiful Maid of Woodcote 3d 429688, Woodcote Stock Farm.
7—Erica L. 9th 440364, Little.
8—St. Albans Pride Nubbins 429772, St. Albans Farms.
9—Erlan Lady 432608, Security Farms.
10—Key of Quality 3d 436754, Scripps.
11—Erick Lass 432614, Security Farms.
12—Blackcap McHenry C. 150th 440647, Chas. J. Colclasure.

Heifers calved between Sept. 1, 1929 and Dec. 31, 1929:
1—Blackbird of Page 10th 437373, Blake Bros.
2—Evergreen Lady T. 2d 440009, St. Albans Farms.
3—Briarcliff Blackcap 16th 437678, Briarcliff Farms.
4—Rose of Page 5th 437401, Hartley Stock Farm.
5—Even Glow 2d 436759, Scripps.
6—Elba Enecho 440079, Thompson.
7—Blackcap Marjorie 5th 439123, Blake Bros.
8—Blackcap Lassie B. 5th 432870, Brown.
9—Pinehurst Blackbird 3d 438661, Schmuecker & Sons.
10—Erica of Elmwood 440365, Little.

Heifers calved between Jan. 1, 1930 and April 30, 1930:
1—Pride 3d of St. Albans 439308, St. Albans Farms.
2—Doris L. 6th 443081, Little.
3—Morley Blackcap 2d 440478, Miller & Kemp.
4—Queen of Rosemere 107th 438751, Congdon & Battles.
5—Pridemere T. 2d 440018, Thompson.
6—Blackcap of Rosemere 65th 438750, Congdon & Battles.
7—Ames Plantation Bab's Lady 440796, Ames Plantation.
8—Miss Burgess S. 2d 436774, Scripps.
9—Blackcap of Woodcote 54th 437744, Woodcote Stock Farm.
10—Blackcap McHenry 220th, Blake Bros.

Senior champion female:
Pure Pride of Page 421241, Blake Bros.

Junior champion female:
Blackbird of Page 10th 437373, Blake Bros.

Grand champion female:
Pure Pride of Page 421241, Blake Bros.

Two females:
1—Scripps; 2—Schmuecker & Sons; 3—Hartley Stock Farms; 4—Ames Plantation; 5—Congdon & Battles; 6—Briarcliff Farms; 7—Woodcote Stock Farm; 8—St. Albans Farms.

Get of sire:
1—Blake Bros.; 2—Congdon & Battles; 3—Ames Plantation; 4—Scripps; 5—Schmuecker; 6—St. Albans Farms; 7—Little; 8—Miller & Kemp.

Graded herd:
1—Briarcliff Farms; 2—Blake Bros.; 3—Congdon & Battles; 4—Ames Plantation; 5—St. Albans Farms; 6—Scripps; 7—Schmuecker & Sons; 8—Woodcote Stock Farm.

Pair of yearlings:
1—Elliott Brown; 2—Briarcliff Farms; 3—Ames Plantation; 4—Congdon & Battles; 5—Blake Bros.; 6—Scripps; 7—Schmuecker & Sons; 8—Little.

Pair of calves:
1—St. Albans Farms; 2—Ames Plantation; 3—Elliott Brown; 4—Henry Schmuecker & Sons; 5—Ames Plantation; 6—Miller & Kemp; 7—Congdon & Battles; 8—Hartley Stock Farm.

FOREIGN NEWS

Record Carcase Yields.

The new record is 67.62 per cent of dead to live weight, and was made by a carload of yearling pure bred Aberdeen-Angus steers, which won the grand championship at the recent Fort Worth Show and the claim is that the United States cannot show a higher yield in the case of carloads. Chicago International Shows record, however, an average yield for Aberdeen-Angus of 70.38 per cent, which must be regarded as a very fine record, especially when it is stated that the favourites with butchers are cattle weighing from 8cwt to 10cwt, say, around 1000lb. live weight, finished to yield about 64 per cent of dead to live weight of prime beef.

The Fort Worth Aberdeen-Angus steers averaged 1080lb, so that they would have been very near the weight most in demand at the present time, and their yield of 67.62 cannot but be regarded as highly satisfactory, taking into consideration the fact that it applies to a whole carload. In this connection it may be recalled that the record in England, as indeed of the world, so far as can be ascertained, is 76.78, per cent of dead to live weight, this notable yield being derived from an Aberdeen-Angus heifer, which won the supreme championship of the London Smithfield Show.

It is not always to an intensely fed animal that one looks for a record-making yield of carcase, but that these high yields are all so closely identified with the Aberdeen-Angus explains to a great extent the favour in which the breed is held by the commercial cattle feeder and by the retail butcher, and also the reason why the latter is invariably willing to pay a higher price for cattle of this type.—New Zealand Farmer Stock and Station Journal.

—Foreign—

Aberdeen-Angus Values.

In distinct contrast to the dwindling values of the Scottish Shorthorn, the Aberdeen-Angus has this year enjoyed fresh prosperity, particularly in the public sale ring. In Scotland, in 1930, some 2,250 head of pedigree cattle of this breed have been sold at an average of £38 12s. 3d., or a total of £86,885 8s. In 1929, 2,375 head of cattle were disposed of at auction for £82,428 1s. 1d., or a general average of £34 14s. 1d. The increased average value of the cattle on the year represents £3 18s. 2d. The bull average is £3 7s. 6d. better this year than last. No outstanding prices have been made by the breed; rather has there been a succession of remunerative figures for the best quality cattle and sound prices for well-fleshed bulls suitable for crossing purposes. —London Live Stock Journal, Nov. 21, 1930.

—Foreign—

At the Norwich Fat Stock Show, the three days' event looked upon as the preliminary "try out" of the Christmas Show season, the supreme honours fell to an Aberdeen-Angus-Shorthorn cross steer shown by the Belvoir Estates Ltd. The runner-up was Prideric of Maisemore, a capital modelled Aberdeen-Angus steer. Aberdeen-Angus heifers from the Lancashire herd of Messrs. Silcock & Sons were first and second in the junior pure bred class. Sir Henry Bell's Jewel of Mynthurst was the winner of the senior class. Her nearest rivals were the Earl of Leicester's Holkham Black Beauty, and Mr. J. Bettinson's Needham Excel, both Aberdeen-Angus.

Sells Twenty Head.

Briarcliff Farms, Inc., Pine Plains, New York, report the sale of twenty head of Aberdeen-Angus females to Dean Bedford, of Fallston, Maryland.

—o—

Willford Buys Six.

R. G. Anderson, of Chatfield, Minnesota, recently sold six head of Aberdeen-Angus breeding cattle to M. C. Willford, of Canton, Minnesota.

—o—

Jones-Ryan.

On Tuesday, December 23d, at the M. E. parsonage at Denison, Iowa, occurred the marriage of Miss Phyllis P. Jones, of Coon Rapids, Iowa, and Mr. Charles T. Ryan, of Kirkwood, California. Mrs. Ryan is the daughter of Mr. and Mrs. John F. Jones, highly respected and prominent in business circles at Coon Rapids and Mr. Ryan is the only son of Mr. and Mrs. Earl G. Ryan, of Harlan. The young couple left Christmas evening for their new home in California where Mr. Ryan is in charge of the extensive Aberdeen-Angus breeding herd belonging to Mr. W. L. Lane. The Journal joins the host of friends in extending best wishes for a long and happy married life.

—o—

Sells Herd Bulls.

Recently B. G. Vanatta, of Aledo, Illinois, sold two herd bull prospects, one each to Ray Lemon and Charles Yerkey, both of Aledo.

Everybody's Business

Lot 1—Iowa breeder-feeder wants two carloads good Aberdeen-Angus calves.

Lot 2—Nebraska rancher wants 100 to 150 cows and heifers that will calve late winter and early spring. A commercial herd.

Lot 3—Kansas breeder wants 75 to 100 head of well bred or pure bred Aberdeen-Angus cows for commercial breeding. Must be good cattle.

Lot 4—Michigan breeder wishes to trade Shorthorn herd for Aberdeen-Angus. Give particulars in first letter.

Lot 5—Kansas breeder wants fifty Aberdeen-Angus cows with calves at foot or that will calve before March 1st to use in a creep feeding project. Wants good commercial cattle. Give location, price, quality, number calves at foot at time of writing, etc.

Lot 6—Louisiana Rancher wants car or two of grade Aberdeen-Angus for commercial purposes. Could use pure breds if priced right. Must be good strong cattle, something that will do the breed good in an advertising way in a new territory. Give all particulars first letter.

Lot 7—Iowan wants fifty good Aberdeen-Angus calves for feeding and can use a few good bred heifers if not too high in price. Answer at once.

Lot 8—Ohio feeder wants load 700 high grade Aberdeen-Angus steers, something suitable to feed for show purposes.

NOTICE: For 1931 we propose to enter the trade in active form and wish the support and co-operation of both feeders and breeders. Those desiring information as to where to find feeder cattle will please confer with this department. Those having surplus commercial cattle to dispose of during the year will please list same here. Especially are we anxious to have your calves listed for 1931 fall delivery. Let us help you find a better market. If you have neighbors wishing to buy or sell Aberdeen-Angus commercial cattle report the facts to us. Our objective is to advance the best interests of the Aberdeen-Angus breed commercially and otherwise. Address all communications to

Producers and Feeders Exchange
Webster City, Iowa

BOOSTER CLUB!

Every herd in America should be represented in this department. A six line (one-half inch) advertisement costs but $19.50 for a six months period and copy may be changed each issue if desired. Whether you have anything to sell now or not—start your advertisement that folks may learn to know your herd.

COLORADO

Blackmere 48th and Bandolier's Blackcap

Assisted by Blackbird Speculator, all show bulls are chief sires in service—Herds maintained at Merino and Berthoud, (under supervision of Wyatt Smith.)
DR. W. B. LUTES, MERINO, COLO.

Knollwood Aberdeen-Angus

We are consigning several of our best bulls and heifers to the Aberdeen-Angus sale at Denver, January 20, 1931.
R. R. LUCORE & SONS, ARRIBA, COLO.

ILLINOIS

10 Nice Young Bulls

Ranging in age from twelve to fifteen months. They will please individually. Breeding and prices furnished on application. A few good cows to calve soon.
STANLEY R. PIERCE, CRESTON, ILLINOIS

1888 Greenview 1930

For Sale—5 yearling heifers sired by a grandson of Blackcap Revolution from dams by a son of Prizemere 9th and bred to a son of Eileenmere 15th.
L. McWHORTER & SON, ALEDO, ILLINOIS

Accredited Herd.

Headed by BLACKCAPPER HARRISON 24th, he by Blackcap Revolution, dam Woodmont Blackcap 6th. Also have some fine lambs sired by our Imp. Belvoir Recorder 350, sire Buttar 465, dam Buttar 540, at $15 each. Satisfaction guaranteed.
IRWIN'S QUALITY FARM, SALEM, ILLINOIS

Choice bulls, one to two years old.

Elbas, McHenry Blackcaps, Enchantress and Elsa Ericas. From our accredited herd of two hundred and strong in bloodlines of Black Woodlawn, Earl Marshall, Eileenmere 15th, Blackcap Poe and Enlate. Most reasonably priced. Inspection or correspondence invited.
DYSON & RODEWALD, RUSHVILLE, ILLINOIS

IOWA

Blackcap Benz 5th

Heads our herd of especially well bred females of good type and character. The accomplishments of his sons and daughters indicate his worth.
BLAKE BROS., Rt. 1, DES MOINES, IOWA

For Sale

Five high class bulls 9 to 12 months old. Sired by Prizemere 11th one of the strong breeding sons of Oakville Quiet Lad. They are good.
M. B. WALKER, MAQUOKETA, IOWA

Baden Marshall 371493

A show son of Earl Marshall heads our herd. Now offering a limited number of bulls and females of high quality.
CHAS. W. SHIPTON, GREEN MOUNTAIN, IOWA

Would You Like a Bull

Sired by Enchanter Marshall, one of the good sons of Black Marshall 11th whose dam is by Blackcap Revolution—that's Int. champion blood. We have them.
ELMER J. JOHNSON, KIRON, IOWA

Am Offering

An August yearling bull, extra good all around. Royally bred with no Earl Marshall blood. A real one at a moderate price. Will price a few show heifers bred to the Champion Prizemere 155th. Also pricing yearling heifers bred to calve in the spring. Live and let live prices.
A. G. MESSER, MGR., GRUNDY CENTER, IOWA

My Cow Herd.

Is composed of McHenry Barbaras, McHenry Prides, McHenry Blackcaps, McHenry Blackbirds, McHenry Ericas of the Elba, Evergreen, Elsa and Enchantress branches, also Miss Burgess with McHenry breeding in them. Strong also in Ballindalloch bloodlines. Herd numbers 70 head. Stock bulls—BLACK MARSHALL 21st own son of EARL MARSHALL and ELATE MARSHALL a double grandson of EARL MARSHALL. Watch for our offerings in the winter sales.
BOYD G. WEIDLEIN, WEBSTER CITY, IOWA

FOR SALE

Six young bulls ready for service, they are sired by Elenate 2d 366404, the bull that sired nearly all our show cattle.
DELL WRIGHT & SONS, SANBORN, IOWA

Position Wanted

with show cattle or steers—have had six years experience, fitting and breeding. Last two years with Briarcliff. Single. Best of references.
WM. T. BEATON, SABULA, IOWA

Strathmore Farms

First draft sale will be held at the fair grounds sale pavilion, in Webster City, on March 19th. At this time a wonderful lot of young Earl Marshall and Revolution bred bulls will be offered. In the meantime a few bulls will be available at private treaty. The best of McHenry and Escher breeding. Buy your seed from the foundation herd.
FRED HAHNE, WEBSTER CITY, IOWA
(Successor to Harrison & Ryan, Harlan, Iowa)

For Sale

We have 25 head of crossbred Angus-Shorthorn calves, all dropped since April 20 except two, which are last December calves. Some are blue-greys, just the color suitable for 4-H club calf work. They will prove winners if cared for properly. You can have your choice of 20 head of these calves at $10.00 per cwt. Steers and heifers for sale until December 30, 1930.
C. A. SAUNDERS & SON, MANILLA, IOWA

Blackcap Revolution K. 414343

Herd Sire—A double bred Blackcap son of Blackcap Revolution heads our herd. Now offering bulls from 8 to 14 months old.
HAROLD B. BROWN, GRUNDY CENTER, IA.

OKLAHOMA

For Sale

15 two-year-old bulls. Carload of cows and heifers, some with calves at foot. One good herd bull.
L. R. KERSHAW, MUSKOGEE, OKLAHOMA

OREGON

Dea Aberdeen-Angus

For Sale—A number of young bulls of excellent breeding, reasonably priced and ready for light service. Address—Rock Creek Ranch,
D. E. ALEXANDER, KLAMATH FALLS, OREGON

SOUTH DAKOTA

Bulls! Bulls!

I have some good
Aberdeen-Angus Bulls for Sale
at this time.
WILBUR C. ODLAND, HURLEY, S. D.

WISCONSIN

Our Herd Bull—Earl Renown

487481, Sire and Sire's dam both by Earl Marshall. Dam by Ensign of Page. Enchantress Trojan Erica. Good individual, outstanding producer, price right.
E. F. GANZ & SON, ALMA, WISCONSIN

MONTANA

Largest Registered Herd in State

Accredited, choicest breeding; using two double bred Blackcap Revolution bulls—others of great parentage. Rugged breeding stock for sale.
AIRYLAND STOCK RANCH
W. S. Acton, Manager, Lewistown, Montana

NEBRASKA

For Sale

Aberdeen-Angus calves, cows, and yearling heifers, in carload lots, bull calves and yearlings. Greenwood Ranch.
MARY K. KEENAN, BRIDGEPORT, NEBRASKA

NORTH DAKOTA

Hartley Angus

Cattle from our farm which were sold in our different sales this year were the leading winners in the Aberdeen-Angus classes at the 1930 Chicago International. We are now fitting for the 1931 shows, the greatest lot of bulls and heifers we have ever produced. We are offering some real prospects for sale now. Write for our prices.
HARTLEY STOCK FARM, PAGE, NORTH DAK.

INDIANA

Equity Idolmere 440987

Glencrag Idolmere 440986 entered in Hoosier Gold Medal Calf Club; will be 12 mos. old and ready for delivery Feb. 1931. Price reasonable. Accredited herd.
ROLLIE HENDRIX, FRENCH LICK, IND.

KANSAS

Wheatland Farm

Cows or heifers, bred or open. Good bulls and Feeder Calves our Specialty. Chief Herd Bull, Iremere 9th by Prizemere 9th, sire of Int. Gr. Champ. cow.
JAS. B. HOLLINGER, CHAPMAN, KANSAS

MICHIGAN

Fair Lea Stock Farm

(Farm Located at Newport, Michigan)
An accredited herd composed of Good Individuals. Fashionably bred. Your inspection invited.
John A. Brown, 1233 Griswold St., Detroit, Michigan

MINNESOTA

Blackcap Marshall 10th 415383

Sire—Earl Marshall. Through his dam we have Blackcap Revolution, Black Woodlawn, Prince Ito 2d and other champions. Herd bull prospects for sale.
M. L. SNYDER, MADELIA, MINNESOTA

Riverview Angus

Accredited herd numbering over 200. Sires—2 sons of Blackcap Bandolier and a son of Blackcap Revolution. Consistent market topper of my own raising and feeding. Inspection invited.
E. H. SCHLOEMAN, MANKATO, MINNESOTA

NEW YORK

Briarcliff Farms, Inc.

A splendid selection of
YOUNG BULLS AND HEIFERS
of most Desirable Breeding
PINE PLAINS (Dutchess County) NEW YORK

FOR SALE

Any number up to a small carload of females with suitable bulls to mate. Herd accredited since 1921. Will be pleased to know your needs.
FRANK S. HAYDEN, WYOMING, N. Y.

NORTH CAROLINA

Sunny Home Farm

Idolmere of French Broad sired by Perinthian and out of a full sister to Idolmere heads our herd of choicely bred females, Choice bull calves for sale.
GAYLORD H. FRENCH DRAPER, N. C.

MISSOURI

Bonny Ridge Herd

For Sale: Three bulls by Barbarian of Rosemere 2d by Oakville Quiet Lad; 1 by Prizemere 127th by Prizemere 32d. A few cows. Phone Tina, Mo.
L. V. DICKINSON & SON, BOGARD, MISSOURI

Every breeder of Aberdeen-Angus in America should be a booster for his chosen breed of cattle and one of the best ways he can show loyalty is by being a regular subscriber to the Aberdeen-Angus Journal. Send in that subscription now—$1.00 per year.

ABERDEEN-ANGUS SALE

National Western Live Stock Show

Denver, Colo., Tuesday, January 20, 1931

COMMENCING PROMPTLY AT 10 O'CLOCK A. M.

This offering consists of a splendid lot of high class bulls and a few females from some of the leading herds in the country. The bulls are all of serviceable age and possess the quality necessary to produce market topping cattle. Range men should take advantage of this opportunity to select some outstanding bulls for use in pure bred or grade herds.

The following breeders have consigned cattle to this sale:

CONGDON & BATTLES - Yakima, Washington
ED. DAVIS, JR. - - - Bartley, Nebraska
J. B. HOLLINGER - - Chapman, Kansas
W. A. HOPLEY - - - - Atlantic, Iowa
R. R. LUCORE & SONS - - Arriba, Colorado
W. B. LUTES - - - - - Merino, Colorado
C. W. PYCHA - - - Bartley, Nebraska
ST. ALBANS FARMS - - Becker, Missouri
FRANK D. TRAVIS - - Flagler, Colorado

This sale is held under the auspices of the Mountain States Aberdeen-Angus Breeders' Association and the American Aberdeen-Angus Breeders' Association. For information and catalog of this sale write W. B. Lutes, Merino, Colorado, or the

American Aberdeen-Angus Breeders' Association

1 DEXTER PARK AVENUE, CHICAGO, ILLINOIS

Our International Winnings

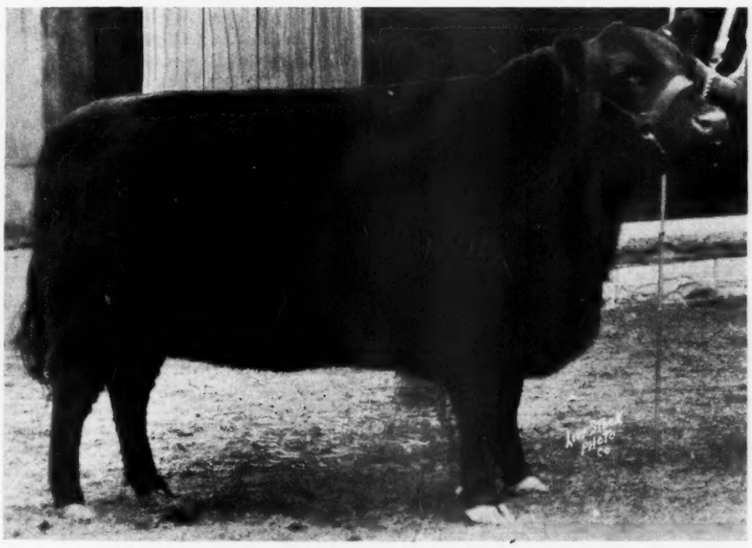

Pure Pride of Page—Senior and Grand Champion

A Record Unequalled

Blackcap Empress 102d 439004
11th prize cow calved between Sept. 1, 1927 and Apr. 30, 1928.

Pure Pride of Page 421241
First prize heifer calved between May 1, 1928 and Dec. 31, 1928. Also **senior and grand champion female.**

Eline 4th of Page 429067
First prize heifer calved between Jan. 1, 1929 and Apr. 30, 1929. Also **Junior champion female.**

Blackbird of Page 10th 437373
First prize heifer calved between Sept. 1, 1929 and Dec. 31, 1929.

First Prize Get of Sire
On Get of Glencarnock Revolution 6th.

Blake Brothers *73d and Hickman Avenue* **Des Moines, Iowa**

E. E. IRWIN
The Country's Livest AUCTIONEER
WITH
IRWIN AUCTION CO. SALEM, ILL.

W. H. COOPER
Auctioneer
WRITE FOR TERMS
HEDRICK, . . . IOWA

N. G. Kraschel
Auctioneer
HARLAN, - - IOWA

Auction Sales

January 20—Breeders' Sale at Denver National Fat Stock Show, W. H. Tomhave, Sec., 1 Dexter Park Ave., Chicago, Illinois.

March 16—Breeders' Sale, Aledo, Ill., Hugh McWhorter, Mgr.

March 17-18—Iowa Breeders' Show and Sale, Des Moines, Iowa, E. T. Davis, Iowa City, Iowa, Manager.

March 19—Strathmore Farms (Fred Hahne) and Boyd G. Weidlein—Draft Sale at Webster City, Iowa.

March 25—Breeders' Bull Sale, South Omaha, Neb., E. T. Davis, Iowa City, Iowa, Manager.

March 30—Breeders' Sale, Sioux City, Ia. Francis T. Martin, Mgr., Wall Lake, Iowa.

April 2—Judy's 18th Annual Blue Ribbon Sale, National Stock Yards, Illinois, M. A. Judy, Mgr., West Lebanon, Indiana.

April 29—Hamilton Bros., Good Hope, Ill.

Apr. 30—Congdon & Battles, Yakima, Washington, at Maquoketa, Iowa.

May 6—Breeders Sale, Galesburg, Ill., M. A. Judy, Mgr., West Lebanon, Ind.

Cattle Looking Good.

Harold B. Brown, Grundy Center, Iowa, breeder of Aberdeen-Angus cattle and Hampshire swine mentions in a recent letter that his cattle are doing well this winter and looking fine. Mr. Brown has at the head of his breeding herd Blackcap Revolution K. 414343, a double bred Blackcap and a great son of the International grand champion Blackcap Revolution. This is one of the good herds in Iowa.

—o—

The Oklahoma City Show.

Owing to the destruction by fire of the coliseum and annex used in holding the Southwest American Live Stock Show at Oklahoma City, and inability to replace them in time for the 1931 spring show it has been decided to pass up the breeding show and to put on only a 4-H Club and Vocational Club show which will be held March 17, 18 and 19. Those laying plans for the spring shows will please take notice of this vacancy in dates. No doubt Oklahoma City will be back strong by 1932.

Pinehurst—

Stock Farms—now offering a number of young bulls of Blackcap and Erica breeding. Herd bull Blackcap Bandolier 2d. Show record will prove our quality. Pricing to sell.

Henry Schmuecker & Sons, Blairstown, Iowa

—o—

New Beef Herd Started.

Ten registered Aberdeen-Angus cows have just been purchased by Mr. George K. Bailey of Earleville, Maryland, for his large farm in Cecil County. These cows will be used as a foundation for the commercial beef herd which Mr. Bailey proposes to develop. The cattle came originally from Mr. Henry Duer, Garrison, Maryland, and were bought through Mr. E. H. Mateny, a Montgomery County stockman. This is only one of many beef cow herds started in Maryland in recent months. The maintenance of beef cow herds in this section is proving both popular and profitable to farmers and estate owners.

—o—

Dutchess County Off to Good Start.

On Saturday, December 13th, thirty-four steer calves were distributed from Briarcliff Farms to the 4-H Club members in Dutchess county, New York, Hampden county, Mass., and Vermont. Connecticut members have already received their steers from local breeders. The Aberdeen-Angus banner will be carried by nearly fifty youngsters at Eastern States next year. That's the kind of a news story Bill Pew sent us when he arrived home from the International. Besides he says that the show herd arrived home in good condition and that the young things for next year are already on the way. A good start counts much at the finish.

—o—

Missouri Breeders Meet.

Members of the Missouri Aberdeen-Angus Breeders' Association met during the American Royal Show at Kansas City and transacted such business as needed attention at the time. Secretary Victor Hoffman, of Queen City, advises that there was not much of importance on the table. However the matter of electing officers was taken care of. J. D. Blackwell, of Fayette, president; Roll Evans, of Maryville, vice-president; Victor Hoffman, Queen City, secretary; and Prof. E. A. Trowbridge, of Columbia, treasurer, were re-elected for another year. Robert Larmer, J. C. Mills, Jr., and J. W. Rea, were elected as directors. Everything possible is being done to keep up interest and create new business for the breeders.

—o—

Eileenmere 15th to Congdon & Battles.

The new Strathmore Farms herd at Webster City, Iowa, formerly the Harrison & Ryan herd of Harlan, Iowa, had the pleasure of making its first sale to Congdon & Battles, of Yakima, Washington. This purchase is quite distinguished in that it involved the sale of the 1929 International grand champion bull Eileenmere 15th to the Pacific coast firm. Perhaps this great bull should have been retained at Strathmore. Be that as it may, he has gone to his new home with the best wishes of the new firm and the fraternity at large for he will be able to accomplish great work at Rosemere, being bred along lines that should mate exceptionally well with the choice lot of Rosemere females that will be selected for his attention. In a letter just at hand Mr. Battles says, "I am glad to report that Eileenmere 15th arrived home in excellent condition and we have already bred several cows to him. He certainly looks the part of the great sire that he he has proved himself to be."

—o—

Business Good.

A. M. Falkenhagen, breeder at Montevideo, Minnesota, writes, "Just a line to let you know how the Blacks are moving up here. All my bulls are gone, have one April bull calf left, that's all. Have had calls for half a dozen serviceable bulls since I have been sold out. The April bull calf is an outstanding fellow that I saved purposely. Herbert Croon, of Hancock, took first in the pure bred calf class of some eighty head at the Junior Fat Stock Show at South St. Paul last month. He bought this calf from me last winter. Herbert was down last week for another calf but was too late as my last bull calf had gone. Was very glad to hear that you had purchased the Harrison & Ryan herd. Hope the Journal will soon give us the details on where the herd is to be located, etc."

—o—

After January 1st.

After January 1st the former Harrison & Ryan herd of Aberdeen-Angus cattle will be at home to visitors at Strathmore farms, adjoining the city of Webster City, Iowa, a beautifully located stock farm through which and around part of which flows the Boone river. We hope eventually to make this place as prominent in Aberdeen-Angus circles as has been its predecessors, Harrison & Ryan, Escher & Ryan with their world famed Longbranch and Pleasant View farms, and McHenry with the famous Premier farms at Denison, Iowa. There are upwards of 400 acres in the home place which we hope will be built into an acceptable show place as time goes on. The herd will be handled here in a manner suitable for any good farming plan, developed carefully and offered the trade at prices that will enable them to go out and make good. The first draft from this herd under the new management will come before the public on March 19th. Catalogs may be had in due course for the asking.

—o—

Another Correction.

Under date of December 8th Loyd Walker of the firm of Threw & Walker, Elmwood, Illinois, called attention to another of our errors which we wish to correct at this time, using Mr. Walker's own words so there will be no further error. He says, "In your last issue of the Journal you had an account of Threw & Walker selling six heifers to James C. McKee of Rio, Illinois, and said these heifers were all sired by Blackcap Belvedere 2d which is a mistake. These heifers were sired by Quigley 2d, a son of Postman's Monarch and the heifers were bred to Blackcap Belvedere 2d. Now we have just owned this good old bull since last May and have most all our cows and heifers safe in calf to him but haven't any of his calves so far so we would like very much for you to correct this statement as we don't want to give anyone the impression we are trying to put something over that is not right." We always like to have any misstatement corrected as the Journal does not wish to be in the position of making untrue statements either intentionally or accidentally.

—o—

The Herdsmen's Course.

The Herdsmen's Course opens at Iowa State College, January 5, 1931, and continues until March 20, 1931.

This course is planned for young men who are interested in good live stock. In it are

included courses in live stock judging, feeding, breeding, management and fitting for show or sale. In addition, there are courses in farm machinery, farm buildings and equipment, milk testing, farm sanitation, farm crop production and business English.

Any young man 17 years of age or over, who has completed the 8th grade of school is eligible to enter the Herdsmen's Course. It is divided into two quarters. One can enroll this winter for the first quarter and complete the second quarter any following winter.

This will be the 14th year for the Herdsmen's Course at Iowa State College. Each year a large group of boys from several states classify in this course. Those who take this course are herdsmen for pure bred herds, managers of cow testing associations or managers on their own live stock farms. Several of the leading Aberdeen-Angus herds in this country are cared for by former students of the Herdsmen's Course. Some of the other boys who have completed this course are breeding pure bred Aberdeen-Angus cattle on their own farms. The Animal Husbandry Department, Ames, Iowa, will be glad to furnish information to anyone who is interested in the Herdsmen's Course.

—o—

An Aberdeen-Angus Herd.

"In the fall of this year," says M. C. Sherman of Bennett's Point Farms, near Queenstown, Maryland, "we sold to Mr. George K. Bailey of Wickwire, Earleville, Cecil County, Maryland, three nice quality registered Aberdeen-Angus heifers raised by us, as a foundation for a herd of Aberdeen-Angus, which Mr. Bailey is starting.

"These heifers were bred to the bull Blackbird Marshall of Page, before delivery. This bull, which is in use in our herd, was bred by Briarcliff Farms, Inc., and is a worthy son of the International Grand Champion Bar Marshall.

"Mr. Bailey represents the best type of talent entering the stock-farming business on the eastern shore of Maryland. Although he has been farming here only a short time "Wickwire" shows excellent development along constructive lines.

"We understand that Mr. Bailey has recently purchased several head of good Aberdeen-Angus cows from another herd in Maryland, thus materially enlarging his Aberdeen-Angus operations. We take great pleasure in having furnished him his original foundation.

"Mr. Bailey also carries sheep and has started registered flocks of Shropshires and Dorsets. We also sold him four two-year-old registered Shropshire ewes—two of our own breeding—by our big rugged ram SMW 194. This ram, which is now dead, got us many nice type lambs; the other two ewes were by the Imported ram Wardwell Corston Comrade 572078, the ram used at William's Farm, Peterboro, N. H., from whom we originally bought these ewes. All four ewes are in lamb to our present flock header MCS20, who was third at the Maryland State Fair in 1930 when in field condition. These should make Mr. Bailey an excellent foundation.

"Wickware also has a large flock of grade sheep."

—o—

Recent Sales.

Among recent sales reported is to be found a report from George McCulloch, of Humeston, Iowa, telling of the sale of twenty-seven head of Aberdeen-Angus breeding cattle to E. B. Hunter, of Des Moines, and a bull to E. L. McCort, who resides near Humeston.

EDITORIAL

(Continued from page 6)

stock in 1930 with six daughters left in the herd from that same crop and 31 sons and daughters from the 1930 crop.

"Barbara's Ensign had access to only a few cows for his first crop but we have had one son in heavy service in 1930. Ensign himself has been mated in 1930 with twenty-five of the best bred and individual cows in the herd. These two bulls' earning capacity at the very lowest is $5000 each per year and barring accident, should be good for at least six to eight years.

"Amos and Andy were purchased in the auction at Chicago by Mr. Geo. McCauley, of Mt. Kisco, New York, and will be slaughtered for his high class Christmas trade. Mr. McCauley's market is known throughout the East for its superior meats.

"Kingfish went to another show to carry forth the Aberdeen-Angus banner.

"Indicative of the quality of meat served on its tables, Jasper was purchased by J. L. Brown, Springfield, Mass., packer, for the Highland Hotel of that city, noted throughout the country for its good food.

"Much power to the advancement of the breed. Its 1930 record through its steer productions must go far toward strengthening its already advanced supremacy."

Report of The Secretary

(Continued from page 4)

evident that the greater the outlet for commercial calves, the greater will be the demand for pure bred bulls. This service has made it possible to place Aberdeen-Angus calves in many feed lots where cattle of this breed have never been fed. Through this service it has also been possible to locate desirable calves for club work, whereas in previous years it was difficult to locate on short notice sufficient calves to meet this demand.

The secretary has assisted in the distribution of pure bred bulls and females in a number of different sections of the country. This work has been done through correspondence and assistance in putting on sales. Public sales were held under the auspices of the Association during the fiscal year in connection with the Ak-Sar-Ben Exposition, at Omaha, Nebraska; the American Royal Live Stock Exposition, Kansas City, Missouri; the International Sale in Chicago; the Denver sale in connection with the National Western Live Stock Show, Denver, Colorado, and the sale of breeding cattle at the Second Annual Winter Show and Sale in Chicago. During the fiscal year a total

QUALITY MARSHALL 3d 389378

Junior champion at the Sesqui-Centennial and full brother to Quality Marshall the Scripps International grand champion bull is at the head of my herd of cows. His calves are the right kind. Can spare a few, either sex. Come and see them is all I ask.

W. A. HOPLEY. ATLANTIC. IOWA

We are Going to Sell

Two of top carloads of our Breeding Heifer Calves

From the Aberdeen-Angus herd on this ranch. These are straight, well grown heifer calves from the same herd of cows from which Mr. Schmidt of the Tarkio Feed Co., of Kansas City, has been taking his steer calves which he has shown throughout the leading shows of the country under the name of Tarkio Schmidt. He has been winning at every show. These two carloads are real outstanding heifer calves, right in every way. Among them will be found Queen Mothers, Prides, Ericas and Blackcaps. A splendid opportunity for the man looking for real quality heifers with which to start a commercial herd. They are the right type and the right kind to start with. Come see them or write to

Diamond K Ranch

L. T. Winger, Mgr., Littleton, Colorado

Playman of Sunbeam

World's grand champion bull and the sire of most excellent individuals in our herd is still active as chief stock bull. His sons and daughters will please the most exacting buyer. Orders filled either in single lots or carlots. Tell us what you want.

Sunbeam Farms

S. C. Fullerton & Sons, Miami, Okla.

Denver Sale

JANUARY 20, 1931—MY OFFERING

I am selling three good young bulls in the Denver National Aberdeen-Angus auction sale. Two of them are sired by Barbarize 405962, a son of the famous cow Barbara Mc 36th 321853 an own daughter of Earl Marshall. One is by Black Revolution 7th a son of the International grand champion Revolution 7th, also one heifer by Black Revolution 7th. Catalogs will be supplied in time by addressing

ED. DAVIS, JR., BARTLEY, NEBR.

Southern Buyers

Are invited to inspect our breeding herd of Aberdeen-Angus cattle. We are prepared to supply seed stock of the highest quality —Southern grown and acclimated—grown from the very best that we have been able to assemble in these many years experience. Our cows represent the best families and tribes of the breed and they are individually of the right kind. In our present herd bulls will be found the best blood to be had. All this we are bringing to your very door. Avail yourself of this invitation. You will enjoy the visit.

Ames Plantation, Grand Junction, Tenn.

C. E. Buckle, Mgr. Hobart Ames, Owner

Emsmore 438319

CALVED OCTOBER 6th, 1929

IF its a good thick, lowset, bull of the best of breeding that you are looking for we will be pleased to have you see this one. Ready for service, vigorous, rugged and heavy boned, full hammed and wide backed. A son of Black Belmore 336163, perhaps the most intensely Black Woodlawn bred bull in service today, his sire Belford being a double grandson of Black Woodlawn and his dam Black Gem of Rosemere is by Oakville Quiet Lad by Black Woodlawn.

The dam of this calf is Emslie 307848, a beautifully bred Erica cow by Black Real by Earl of Botna and he by Imp. Earl Eric of Ballindalloch. The second dam is by Blackcap Model. The individuality of this youngster will appeal to the man looking for type and conformation. Besides this we have a couple of younger bulls left. Come see them.

MILLER & KEMP, Olin, Iowa

Thursday, March 19th

First Draft Sale

From my choicely bred herd

to be held at
Fair Grounds Sale Pavillion in the city.

Illustrated Catalog

Will be issued in due time, and mailed to all inquirers. I have no mailing lists so please make applications early. A combination of Earl Marshall and Rosemere breeding not found elsewhere. These cattle have been carefully selected in my desire to offer only the very best. Watch this space for further and more complete details.

BOYD G. WEIDLEIN
WEBSTER CITY, IOWA

Glencarnock Revolution

10th 373689

For a number of years we have been quietly gathering a foundation herd which we believe will interest the general public. The herd has reached such proportions as to enable us to offer from time to time very select individuals for breeding purposes. As a beginning we wish to introduce our herd bull as above. A proven sire of excellent calves, a son of the International grand champion Blackcap Revolution coming on the dam's side from the famous Elandina Elba tribe. Will be pleased to show this bull and his calves to prospective buyers.

MAAS BROTHERS, HILLS, IOWA

of twenty-six public auction sales of pure bred cattle have been held by members of the Association and as consignment sales. A total of 1,389 cattle were sold in these sales at an average price of a little over $202.00 per head. In these sales 365 bulls changed hands at an average price of $258.00 and 1,024 females at an average price of a little over $182.00 per head.

The secretary has attended most of the leading live stock shows, at which Aberdeen-Angus cattle were an important part of the live stock exhibits. He has also attended a number of pure bred live stock sales and meetings held in the interest of Aberdeen-Angus cattle, in addition to numerous meetings and conferences in the interest of the beef industry. The secretary has again represented the National Society of Records Association on the National Live Stock and Meat Board, which organization has done excellent educational work with the meat consuming public. The Association has cooperated with fairs and exhibitors in arranging for proper Aberdeen-Angus representation at all the leading shows. Splendid cooperation has been given by members of the Association in making these exhibits possible, which, in every case, have added new laurels to a previous string of victories.

There has been a marked increase in requests for application for registry blanks during the last few months of the fiscal year from breeders who have recorded very few cattle in recent years. These breeders have kept up their registrations on the breeding cows in the herd but have sold all the calves for feeders or have finished their own calves for market. These breeders contemplate recording their heifer calves for replacement of old cows in the herd. This should result in an increase in the number of registrations for 1931. Viewing the situation as a whole, the future looks exceptionally bright for registration of cattle.

Publications and Publicity.

The office has prepared during the year booklets setting forth the merits of Aberdeen-Angus cattle. 12,500 booklets entitled "Aberdeen-Angus Record" were printed and distributed. 15,000 leaflets entitled "Why Breed Aberdeen-Angus" have been printed and distributed. In addition to these booklets numerous feature articles and special news items have been prepared during the year. This material has been extensively used by the agricultural press and live stock publications. Funds have not permitted the adoption of an extensive paid advertising program, but space has been used in a number of live stock papers in special issues. The material for Volume 38 of the Herd Book has been completed and the book is now in the hands of the printer. A new score card for Aberdeen-Angus cattle which was approved and adopted at the 1929 meeting was printed in the booklets, "Aberdeen-Angus Record" and has received wide distribution among members of the Association, public schools, agricultural colleges and others interested in a standard of excellence for Aberdeen-Angus cattle.

Baby Beef Clubs.

The past year has again been one of outstanding accomplishments for Aberdeen-Angus in connection with the boys and girls' calf clubs of the country. Many more Aberdeen-Angus calves have been fed and the quality of the calves produced has been better than any year in the history of club work. Breeders have supported these junior activities to a greater extent and have made many sacrifices in allowing the selection of top calves from the herd for this important line of promotion work. The demand for suitable calves is constantly increasing because of the remarkable record that is being made by boys and girls' feeding Aberdeen-Angus calves. The grand championship in the junior division has been won by Aberdeen-Angus at 20 out of 29 of the leading state or national shows held during the year, in addition to numerous county and district fair championships. While the prices received for Aberdeen-Angus calves at auction in connection with these shows and in the weekly sales at Chicago and Kansas City have been lower than in 1929, they have been satisfactory considering the condition of the cattle market. It again demonstrated how well bred and finished Aberdeen-Angus calves are appreciated by packer buyers. The demand which exists for good Aberdeen-Angus calves and the eagerness with which they are sought on the market is continually stimulating greater interest in Aberdeen-Angus calves for club work. The Association has liberally supported with special premiums, many local, state and national calf clubs. We believe this is a splendid type of promotion work and will eventually result in many of these juniors engaging in the production of Abredeen-Angus cattle.

Fairs and Expositions.

Approximately $16,000 has been paid in special premiums at fairs and expositions during the fiscal year. These premiums were paid to supplement the regular offerings of the show. While this amount represents only a small per cent of the total premiums offered at fairs and expositions, it has been a means of stimulating interest in exhibition herds and has helped to keep outstanding representatives of the breed before the public.

Revised Breeders List.

A complete revision of the list of members of the Association has been made during the year. A smaller active list is much more valuable to the Association than a large list containing many names of members who have no interest in the breed at present. A letter was mailed to all members who had not recorded or transferred cattle since January 1, 1925. They were asked to fill out a form and return same to the office if they cared to remain upon the active list. A complete record will be kept of all inactive members and replaced upon the active list if they record or transfer cattle at any time in the future. We believe that by following this policy a considerable saving can be made each year in conducting the business of the Association.

Distribution of Literature.

There was a marked increase in the demand for Aberdeen-Angus literature during the year. Specific inquiries about Aberdeen-Angus cattle were received from 4,329 different sources during the year compared with 3,528 in 1929 or an increase of slightly over 18 per cent. In addition to these specific inquiries over 37,000 letters and sale catalogs were distributed compared to 35,000 pieces of such literature mailed in 1929—18,450 booklets and leaflets entitled "Aberdeen-Angus Review" and "Champions on Hoof and Hook" were sent out. A total of 20,151 other pieces of literature such as list of members, rules and regulations, news items, charts and photogravures were distributed, making a total of 79,930 pieces of such literature, or an increase of 4,371 over 1929 sent out during the year. There also was a marked increase in the amount of regular correspondence handled through the office. The number of letters received in the office during the year increased from 17,482 in 1929 to 19,562 in 1930. Letters

mailed from the office increased from 25,386 to 27,342.

Enrollment of New Members.

The 117 new members received during the year are located in the following states together with the number in each state. Iowa again took the lead in the number of new members enrolled with a total of 17; Illinois was second with 14 new members; Tennessee 13 as compared with 6 of last year, making this state third on the list. Other states enrolled new members as follows: Kentucky 10; Indiana 7; Ohio 7; Montana and New York 6 each; Missouri 5; Kansas 4; North Dakota 3; Maine, Minnesota, Nebraska, New Jersey, North Carolina and Oklahoma 2 each; California, Colorado, Florida, Georgia, Maryland, Michigan, Rhode Island, South Dakota, Texas, Vermont, Virginia, West Virginia and Wisconsin 1 each.

Deceased Members.

The office was advised during the year of the death of 33 members of the Association: B. F. Baker, J. R. K. Bell, John R. Carson, John A. Dorch, Thomas Eggers, B. G. Foresman, H. W. Greenough, L. F. Hadley, D. W. Hammack, Morit Hansen, Joseph W. Hoeh, E. J. Hoskins, C. G. Korns, Patrick Leahy, J. F. Lewis, J. R. Maginn, G. C. Meyer, C. C. Mirly, L. N. Nesselrod, P. L. Peterson, E. C. Sanders, J. B. Schermerhorn, J. R. Scherschel, B. F. Simmons, C. N. Sonnesyn, N. M. Sterner, Jess Stoner, Probasco Thomas, E. W. Thorp, Edward Wade, Kerry A. Wilson, Wright Bros., Ed. Yocom and J. D. Forrest.

Registrations, Transfers, New Members and Total Cattle Recorded.

	1930	1929
Total registration entries recorded	10,852	10,792
Total transfers recorded	8,182	7,229
New members enrolled	117	120
New breeders to whom cattle were transferred first time	1,742	1,404
Breeders recording 25 or more cattle	78	63
Total cattle recorded to October 31, 1930	443,496	

The above data shows a slight increase in the numbers of cattle recorded in 1930 compared with the number in 1929. The most pronounced increase was in the number of transfers recorded which was 11.64% greater than the number recorded in 1929. Three less new members were received during the year than the number received the previous year, which was due entirely to drouth conditions because the increase month by month up to July 15th was ten per cent ahead of 1929. The number of new breeders to whom cattle were transferred for the first time increased from 1404 in 1929 to 1742 in 1930 or a gain of practically twenty per cent. There was also an increase in the number of breeders recording twenty-five or more cattle. This list increased from 63 in 1929 to 78 in 1930 or a gain of 19.2%.

The following shows the distribution of breeders to whom pure bred Aberdeen-Angus cattle were transferred for the first time. Iowa heads this list with 399, Missouri second with 215, and the other states as follows: Minnesota 133, Kentucky 94, Illinois 91, South Dakota 83, Tennessee 74, West Virginia 69, Kansas 59, Nebraska 54, Indiana 50, North Dakota 47, Florida 40, Virginia 39, Montana 33, Ohio 29, Wisconsin 29, New York 22, Colorado 18, Georgia 17, Maine 16, Michigan 13, Mississippi 12, Arkansas 10, Idaho 10, Oklahoma 10, Oregon 9, Texas 9, Alabama 8, California 7, Canada 7, Maryland 5, North Carolina 5, South Carolina 4, Louisiana 3, New Hampshire 3, Wyoming 3, New Mexico 2, Pennsylvania 2, Vermont 2, Connecticut 1, Hawaii 1, Massachusetts 1, Nevada 1, Utah 1, Washington, D. C. 1, Australia 1 and Cuba 1.

It is interesting to note the general distribution of these new breeders from Maine to California and from Canada to Cuba.

Aberdeen-Angus members and breeders will be interested in the list of breeders recording the largest number of cattle during the year. The following list of 78 breeders gives the names and addresses of all breeders recording twenty-five or more cattle during the year:

Congdon & Battles, Yakima, Wash.	254
Hartley Stock Farm, Page, N. D. (65 Ancestors)	207
Briarcliff Farms, Inc., Pine Plains, N. Y.	158
Sam H. Hill & Son, Tierra Alta, Texas	136
Harrison & Ryan, Harlan, Iowa	122
Johnson Workman, Paradise, Kan.	109
Airyland Stock Ranch, Lewistown, Mont.	101
S. C. Fullerton, Miami, Okla.	96
L. R. Kershaw, Muskogee, Okla.	85
A. G. Messer, Grundy Center, Iowa	85
John C. Mills, Jr., Kirksville, Mo.	79
George M. Laughlin, Kirksville, Mo.	77
Stanley R. Pierce, Creston, Ill.	66
W. H. Cooper, Hedrick, Iowa	62
Bert Romine, Dawson, N. D. (49 Ancestors)	61
J. G. Kinder, Cuba, Mo.	58
L. A. Colton, Geneva, New York (28 Ancestors)	57
William E. Scripps, Orion, Mich.	57
James B. Hollinger, Chapman, Kan.	55
Parker Parrish & Co., Raymond, Kan.	54
I. L. Jones, Raymond, S. D.	54
John Hitch, Maryville, Tenn.	52
J. M. Aldrich & Sons, Michigan City, Miss.	46
William B. Belknap, Goshen, Ky.	44
Hobart Ames, North Easton, Mass.	43
D. E. Alexander, Klamath Falls, Ore.	42
W. A. Kirschbaum, Defiance, Iowa	40
F. L. Bateman, Barrington, Ill.	38
Miller & Kemp, Olin, Iowa	38
Glenn C. Forgy, Royal Center, Ind.	37
J. F. McKenny, King City, Mo.	37
E. B. Laflin, Crab Orchard, Neb.	36
W. D. Mobley & Sons, Mt. Sterling, Ill.	36
S. C. Escher, Worthington, Minn.	35
H. D. Miller, Cedar Rapids, Iowa	35
J. B. Schermerhorn, Mahnomen, Minn.	35
Mrs. Irene Brown, Rose Hill, Iowa	34
R. M. Clark & Son, Lexington, Ky.	34
Frank Sanford, Valley City, N. D.	34

"CATTLE are EASIER and More COMFORTABLE"

J. W. EGGERS
Land & Live Stock
Wagner, S. D.

Automatic Dipping Machine Co.
Pender, Nebr.

Dear Sirs:

I am using your dipping machine in the feed yard and I think it is one of the necessary things to do where feeding cattle.

I find that cattle who have access to the machine are easier and more comfortable and will spend more time lying down.

Respectfully,

J. W. EGGERS (Signed).

WESTON NECK CHAINS

The Fastening Device
Has added years of service to our
Neck Chains

Simple to operate, adjustable to each link, light and heavy patterns. Inexpensive.

THE WESTON MFG. & SUPPLY CO.
Stock Breeders Supplies
1927 SPEER BLVD. DENVER, COLO.

MINERALS FOR HOGS POULTRY SHEEP DAIRY

Faigley Minerals
Greatest Mineral Mixture and Worm Killer ever offered to the public. Guaranteed.

Postpaid		By Freight	
10 lbs.	$1.50	100 lbs.	$ 5.00
20 lbs.	$2.75	300 lbs.	$14.55
30 lbs.	$3.50	500 lbs.	$23.75

Self-feeder free with 500 lbs.
FAIGLEY MINERAL COMPANY
32 Miller Ave., Lancaster, Ohio

To you Aberdeen-Angus Breeders who have helped to make 1930 the biggest and best year of my business

Best wishes for
A MERRY CHRISTMAS
and
A HAPPY NEW YEAR

MORFORD "The Chain Man"
IOWA CITY, IOWA

Castrate This New Way—Use GIANT EMASCULATOMES

Bloodless—Safe—Sure—Quick—Sanitary—Humane Castration. Eliminates dangerous insanitary jack-knife method. Proved best, easiest, quickest way to castrate
BULLS—CALVES—COLTS—LAMBS
Severs cord without open wound. Two sizes.
LITTLE GIANT for use on lambs —13½" long, black Japan finished. $9.50
BIG GIANT 16" long, for larger animals. Big Giant equipped with the NEW Twin Bearing Toggle Joints, "Pat. Applied For," has round handles and is finished in silver aluminum, rust-resisting. $10.50
Prepaid with Instructions—Send check, or will ship C.O.D. Satisfaction guaranteed or money back.
A. B. Loud & Co., 531 W. Lake St., Chicago

"ESCHER"
Neck Chains

A positively fastened chain, which is the most practical ever devised. Four brass name and number plates which can be read from any angle.

Used and endorsed by the most prominent breeders of America. On the market for over fifteen years and we have never heard of one wearing out.

$1.00 Each
SCHWAB & BACON
HARLAN, IOWA

Saint Albans Farms

First Prize Pair of Calves
at the recent Chicago International
were sired by

ERIE REVOLUTION 404801
(Picture shown here)

A full brother in blood to Revolution 100th, Harrison & Ryan's Junior champion bull at American Royal 1930.

We would trade this outstanding breeding and show bull for some good cows or sell him for cash. He is just four years old and we have used him all his breeding life. We have two other bulls not related to our females and will use Erie's best sons, hence would sell him. If interested, address

Saint Albans Farms, Becker, Missouri

Earl Eline 438055
Calved January 22, 1930.

We are offering this great herd bull prospect. He is sired by Earl Marshall 7th 381784. His dam is Erica Energy 26th 371469, an Eline Erica. Write for particulars.

Mills & Anderson, Kirksville, Mo.

15—Bred Heifers—15
ERICAS, BLACKCAPS, BLACKBIRDS

Bred for early spring calves. Also a few good young bulls and eleven pure bred steers.

KERTZ BROTHERS, FAGUS, MO.

Rose Hill Aberdeen-Angus

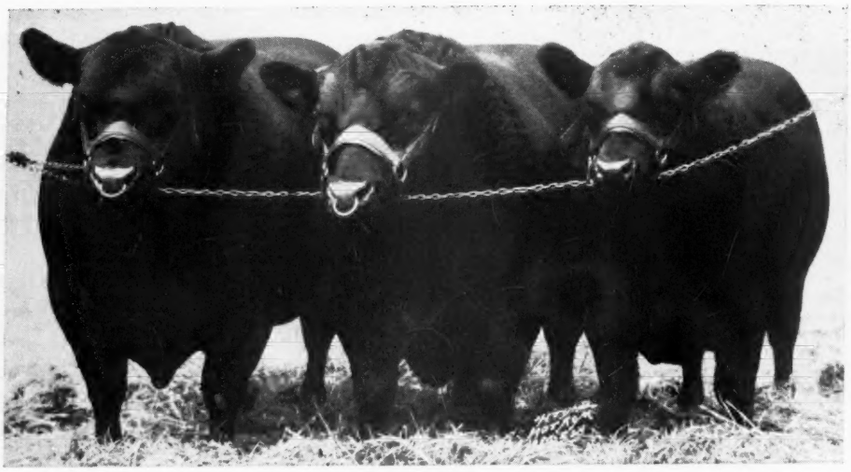

Three Best Bulls 1930 American Royal

Above Group Composed of

Revolution 37th,
Revolution 84th,
and
Burgess Marshall 3d

REVOLUTION 37th was first in class at Davenport, Des Moines, Minnesota and South Dakota State Fairs, Ak-Sar-Ben, Wichita National and American Royal and was Senior and Grand Champion at South Dakota State Fair and Ak-Sar-Ben. Revolution 84th was first in class at the same fairs and was Senior and Grand Champion at Davenport, Des Moines, Minnesota State Fair, Wichita National and American Royal. Burgess Marshall 3d was first in class at Minnesota and South Dakota State Fairs, second at Ak-Sar-Ben, first at Wichita National, American Royal and International and was Junior champion at Minnesota, South Dakota and International. These three bulls as a group were 1st at Davenport, Iowa, Minnesota and South Dakota State Fairs, Ak-Sar-Ben, Wichita National and American Royal. With the splendid lot of Eisa Enchantress and Elba Ericas, Blackcaps, Miss Burgess and Barbara cows in our herd, mated to such bulls as these three and the good son of Earl Marshall J. Eddy Marshall the sire of Lucky Strike we should have something good to offer to the public in the near future. Our herd also won first on aged herd at Davenport, Iowa and Minnesota State Fairs, the Ak-Sar-Ben, Wichita National, American Royal and first on pair of yearlings at Ak-Sar-Ben, Wichita National, American Royal and International as well as Grand Champion cow at Iowa State Fair and Ak-Sar-Ben as well as many first prizes.

JOHN B. BROWN - Rose Hill, Iowa - ELLIOTT BROWN

James Curry, Marlette, Mich.	33
Dwight Cutler, Detroit, Mich.	33
Kertz Bros., Fagus, Mo.	33
S. E. Lantz, Congerville, Ill.	33
St. Albans Farms, Becker, Mo.	33
Julius Tudor & Son, Iowa City, Iowa	33
Walter Wilkinson, Lucas, Iowa	33
Campbell Bros., Utica, Minn.	33
Hamilton Bros., Good Hope, Ill.	32
Ryan Bros., Kewanee, Ill.	32
A. J. Schuler, Chapman, Kan.	32
H. A. Thompson, Cortland, Ind.	32
Daniel Brooks, Shoals, Ind.	31
Frank E. Kistler, Littleton, Colo.	31
E. E. Hunter & Sons, Letcher, S. D.	30
Joseph Krotz & Son, Odell, Neb.	30
American Limestone Co., Mascot, Tenn.	29
J. M. Frow & Sons, Maryville, Tenn.	29
W. F. & J. E. Hatcher, New Virginia, Iowa	29
Jefferson Farms, Inc., Jefferson, Maine	29
J. W. Reedy, Beresford, S. D.	29
A. D. Bradshaw, Smithshire, Ill.	28
Dyson & Rodewald, Rushville, Ill.	28
John Fitch, Lake City, Iowa	28
S. O. Sublette, Versailles, Ky.	28
John Dawson, Mandan, N. D.	27
W. L. Gelbach & Son, Potosi, Wis.	27
T. E. Hamilton & Sons, Jamesport, Mo.	27
George McCulloch, Humeston, Iowa	27
H. A. Fitzsimons, Shreveport, Louisiana	26
J. M. Jones, Everton, Mo.	26
J. Garrett Tolan, Farmingdale, Ill.	26
W. S. Austin, Dumont, Iowa	25
E. T. Davis, Iowa City, Iowa	25
S. R. Fields, Vicars, W. Va.	25
J. G. Hanlin, Schell, W. Va.	25
G. C. King, Afton, Tenn.	25
E. G. Little, Dresden, Ohio	25
Total	3,835

The foregoing list contains 78 names of breeders this year compared to 63 in 1929. The total number of cattle recorded by these breeders is 3,835 or 466 more than were represented on this list in 1929. These 78 breeders recorded 35.3% of all the cattle recorded during the year. Twenty-six states are represented on this list by one or more breeders.

Finances.

The receipts for the Associatoin during the year were $45,116.60 compared with $44,941.98 in 1929. Current expenses during the year were $43,480.00, leaving a balance of $1,636.60 of income over expenditures. Expenses during the year were increased $2,068.67 over 1929 because of the additional expense incurred in bringing the South American judge to the International in 1929 and the special offer of $500.00 for the grand champion steer at the International if won by an Aberdeen-Angus and an expenditure of $500.00 as support of the National Live Stock and Meat Board for their educational campaign in beef demonstrations. These expenditures were authorized by the Board of Directors and the money to be paid from the special promotion fund which did not materialize, consequently the payments were made from current receipts, thus reducing our current balance over $2,000. The amount held in reserve upon the account of the Association for uncompleted work due to lack of data from breeders and credit balance of breeders has been

reduced during the year from $5,837.85 to $3,654.07, bringing the work more nearly up to date than any time during the past decade.

The total assets of the Association have been increased during the year from $39,-923.51 to $40,313.41 and represented by the following items: Cash on hand, $7,195.33; investments and accrued interest $27,796.26; office furniture and fixtures, $5,319.82; records and herd books, $2.00. The net surplus of the Association has been increased during the year from $30,771.26 to $34,-272.14 or a gain of $3,500.88.

Total liabilities are as follows: Uncompleted work and credit balance, $3,654.07; reserved for printing pedigrees, $2,387.20 or a total of $6,041.27, or a decrease of $3,110.98 compared with 1929. Added to this the net surplus, $34,272.14, makes a total of liabilities and capital of $40,313.41.

The surplus funds of the Association are invested in industrial first mortgage gold bonds, bearing from five to six per cent interest.

In closing this, my fifth annual report, I desire to express my appreciation to all members of the Association, to the members of the Board of Directors and the officers of the Association for the splendid cooperation and support received. Many members of the Association have willingly cooperated in many ways in developing a constructive program for the advancement of the breed. They have always been ready to respond to an urgent request for assistance in carrying on the work of the Association.

—o—

1930 In Britain

(Continued from page 3)

Angus sire as a crossing proposition is steadily gaining an enlarged field. It is not necessary in these notes to enter into details as to the marvellous record which the Aberdeen-Angus breed has established at the Fat Stock Shows. Suffice it to say that taking the championships won on hoof and in carcass the record of the Aberdeen-Angus breed stands unequalled by any other breed throughout the world.

The production and classification of home-fed beef is now receiving much closer attention, and the inauguration of the grading system is having the desired result of impressing upon feeders the type of animal most suitable for present-day market requirements. It is recognized that for beef of quality there is no market to compare with the British market. Experience has further shown that of first quality beef there is always a scarcity, whereas breeders and feeders who do not go in for the production of the very best find their beef in direct competition with the chilled imports from Overseas, and very frequently having to give way to the imported chilled beef on a point of quality.

There is accordingly a huge untapped field for British enterprise in supplying a larger share of the first quality article for the home market. It is a common complaint amongst butchers that the percentage of inferior beef cattle is very large—a fact that is attributed in great measure to the wrong kind of cattle being used for the production of beef.

For beef production there should be used that type of animal which has for generations been evolved for the main object of meeting the best demands of the meat market. Whether regarded from the point of view of live championships at fat stock shows, of carcass awards, of superiority in

Dea Aberdeen-Angus

HERD SIRES:

Sir Blackcap Quality 2d 408994 (above)

Grand Champion bull at the 1929 Pacific International at Portland, Oregon. First prize senior yearling at Chicago International 1928, sired by Quality Marshall one of the five International grand champion sons of Earl Marshall.

Elidure of Brookside 417004

In him P. J. Donohoe combined and concentrated the blood of Imported Earl Eric of Ballindalloch 100422 and that of Black Woodlawn 42088, Chicago Champion and sire and grandsire of Chicago Champions and Grand Champions.

Elaino Perfection 418394

Senior and Grand Champion bull at the 1930 Pacific International, sired by Perfection Marshall 2d, an outstanding grandson of the King of Sires—Earl Marshall. In these bulls we believe we have a battery of sires of superior excellence and breeding ability. It will be a pleasure to talk Aberdeen-Angus cattle to anyone who might be interested.

Rock Creek Ranch, D. E. Alexander Owner **Klamath Falls, Ore.**

Be an Auctioneer!

Receive from $25 to $200 per day. COLONEL N. G. KRASCHEL, of Harlan, Iowa, known to every Aberdeen-Angus Breeder in America has been added to the Staff of Instructors. His work, alone, is worth the price of your tuition, but in addition, Colonel Reppert and twelve other auctioneers, each one of them having a national reputation, will teach you how to become a real auctioneer. Send for Catalogue and also how to receive Home Study Course free of charge. Address:

Reppert's School of Auctioneering

BOX 154 DECATUR, INDIANA

HOMELAND

Introducing 2 New Stock Bulls

TO BE USED ON OUR VERY SELECT HERD OF FEMALES

Edellor of Page 8th 421248

Calved July 18, 1928.

Ensign of Page 236754	Ensign of Glencarnock 217216	Evreux of Harviestoun 203000	Prince of the Was. 202999
			Evodina 202997
		Glencarnock Rubicon 217215	Golden Gleam 93256
			Rubicon Mignon. 12th 51201
	Eline E. 2d 155531	Earl Eric of Ballindalloch 100422	Eblamere 100399
			Early Erica 100400
		Eline of Balmoral 61747	Baron Kerrera 61732
			Eline of Abergeldie 61730
Edella 17th of Page 385324	Enlate 2d 287258	Earl Marshall 183780	Protine 138372
			Erica McHenry 12th 104123
		Erica McHenry 4th 62289	Edward R. 61744
			Effie of Laggan 62229
	Edella 10th 228638	Eurotas of Finlarig 123993	Pr. Festive of Ball. 123876
			Eukonia 3d 123934
		Edacity of The Dell 100437	Echline 100410
			Ecstasy of The Dell 100412

Blackcapitaine 442749

Blackcap Bill 3d 397341	Blackcap Ballad 379167	Balladeer 343235	Blackcap Poe 205921
			Brooks. Blkbd. 12th 137860
		Blackcap of Rosengift 2d 265258	Ballenasloe 160942
			Blackcap Beta 143156
	Blackcap Fern 364259	Imperial Blackcap 244872	Blackcap Bryce 183799
			Blkcp. McHen. 133d 198512
		Blackcap Fancy 280072	Blackcap H. 206695
			Blackcap Emphasize 205638
Brookside Blackcap 41st 402320	Bandolier 296692	Blackcap Clipper 214684	Bomano 161618
			Blackcap Jessie 134636
		Blackcap Beta 143156	Black Woodlawn 42088
			Blackcap of Alta 113447
	Blackcap Daisy 302439	Double Eston 228548	Eston of Denison 158949
			Erica McHenry 14th 116641
		Lady Blackcap 7th 212234	Black Emerson 154629
			Blkbd. McHen. 46th 54157

At present we can supply a few choice bulls one year old, and a fine lot of Spring Calves of either sex, all sired by the old warrior—Burgess Glencarnock 407232. Let us know your wants.

MEIER BROS., Melbourne, Iowa

Due to Heavy Drought and Lack of Feed

AM OFFERING THE FOLLOWING STOCK FOR IMMEDIATE SALE

21 Registered Aberdeen-Angus cows at $140.00 each
1 Bull—Revolution 42d 415513, calved Oct. 1, 1928, at $150.00
2 Registered yearling bulls, at $100.00 each
14 Aberdeen-Angus calves at $25.00 each
4 short yearlings, not registered, at $40.00 each
6 yearlings, not registered, at $60.00 each

200 head Cheviot Ewes, ranging from three to four years old at $14.00 each

All of these cattle and sheep are located on my farm at Gorman, Maryland, and prices quoted are for cash and f. o. b. cars at Gorman, Maryland. These are real bargains.

W. D. Althouse, Philadelphia, Pennsylvania
1005 Liberty Trust Building

Glen Moir 400729

Chief Stock Bull, by Ames Plantation Beaumont, grandson of Black Peer, a son of the International Grand Champions Prince Ito 2d and Blackbird 24th. Smooth and close to ground, winner of many first prizes 1928.

SECURITY FARMS COMPANY
Earl Minear, Mgr. Keswick, Iowa

Need a bull?

Will be pleased to show what we have for sale at this time. Herd is composed of Elbas, Blackcaps and other outstanding families. Farm short distance north of Chicago. Write for description.

BARRINGTON HILLS FARMS, BARRINGTON, ILLIONIS
F. L. Bateman, Prop. Joe Dvorak, Mgr.

quotations in the ordinary commercial markets, or of return of dead to live weight, there is no breed that can show such a record as the Aberdeen-Angus. It has been authoritatively stated that there are only two things that butchers in London have faith in for their beef trade—the best Aberdeen-Angus, and the best chilled beef; no intermediate quality will do. And yet huge numbers of farmers continue to produce only this unwanted intermediate quality when the introduction of some Aberdeen-Angus blood, preferably through a well-bred fleshy sire, would work a complete revolution in their stock and lead to the production of the very class of beef animal butchers are clamouring for.

The explanation of how so large a percentage of cattle produced in this country falls short in point of quality of the chilled beef imported from abroad is to be found almost exclusively in the fact that the proper type of animal is not being made use of. These are days of specialized effort if success is to be obtained and the specialized breed for beef purposes is **par excellence** the Aberdeen-Angus. A leading London butcher has put it on record as a result of his experience of over half a century that "no quality beef is produced unless it is crossed by an Aberdeen-Angus sire."

There are throughout England huge numbers of grade cows which, if crossed by the highly prepotent Aberdeen-Angus sire, would inherit the sire's flesh carrying properties, that neatness of bone, thickness of flesh, constitution, economy and thrift in feeding, early maturity and above all that choice quality of flesh which have gained for the Aberdeen-Angus the acknowledged place of honour in beef-production according to every practical test that can be applied. And for the producer they would bring shillings more per cwt. There is nothing fanciful about this; it is a practical proposition for practical men in days when practical returns in the definite shape of £ S D are required in meeting the difficulties and the competitions to which agriculture is subjected. It is backed up by official market quotations regarding which there cannot be any dispute, and which are conclusive as to the commercial supremacy of the Aberdeen-Angus type of animal. These show that taking two of the principal markets in Scotland over a week selected at random the Aberdeen-Angus type of cattle were on an average making the top quotations by 8s 6d per cwt. live weight. A writer in a recent issue of the "Meat Trades Journal" thus states the case: "The sooner the British farmer realizes that the working classes of this country have acquired a taste for good meat and disillusions himself that any kind of meat is good enough, the sooner will he regain what he has lost." Commercial cattle farmers can only get the best results by making use of the Aberdeen-Angus.

Aberdeen-Angus breeders have never been slow to recognize the value for propaganda purposes of the summer or winter shows. A feature of the summer shows in England was the increasing number of centers at which classes for Aberdeen-Angus were provided, and this is having very good results throughout England in further spreading the popularity of the breed.

At the Royal show at Manchester the breed created something of a record, being indeed second in point of number of entries amongst the beef breeds represented at that show. In the aged bull class Mr. Cridlan won with Prince Eric 5th of Maisemore but that bull had to give place in the male championship to the two-year-old Benefactor of Castlecraig a Miss Burgess by Jupi-

ter of Aberlour. He was bred by Mr. Peter D. Robertson and was shown by Mr. G. H. Russell, of The Burn. The breed champion was, however, found in the opposite sex, the winning animal being Colonel Kennedy's Madeira of Doonholm a four-year-old cow by Prince Benson of Ballindalloch, and the reserve female champion at the Highland show the previous year. She is a daughter of the champion cow Marsala and upheld the reputation of her dam by carrying off the blue ribbon of the Manchester show, the reserve to her being a yearling heifer Eulima of Kilham shown by Capt. Goodson, who is doing such valuable pioneer work for the breed in the Border district. Colonel Kennedy, who can always be relied on to exhibit something out of the usual, had the honour of gaining the most points in the Aberdeen-Angus classes at the Royal Show, Capt. Goodson being the runner-up, and he repeated this signal honour at the great Yorkshire show at Hull where the runner-up was Lord Allendale who was also reserve to Colonel Kennedy for the best group of the breed.

At an excellent show at Aberdeen Mr. F. L. Wallace, of Candacraig won the breed championship with Evolver of Harviestoun by Enthraller of Lethen, while Mr. George Cran's cow Elkara of Morlich was reserve, the group going to Mr. James Beddie, Banks.

At the Highland show at Dumfries there was an entry of 71 despite the fact that the center of the show was pretty far from the headquarters of the breed. It has to be stated, however, that in Dumfriesshire there has, of quite recent years, been a marked expansion of Aberdeen-Angus interests and the additions to the Aberdeen-Angus herds that are taking place there are quite significant. Again at this show Mr. F. L. Wallace's Evolver of Harviestoun was one of the leading animals, gaining the male championship. The reserve for this honour was Mr. Russell's Benefactor of Castlecraig, this bull also winning the cup offered for the first time by Senor Eduardo Estanguet, a well known admirer of the breed in the Argentine who at this year's Palermo show won the leading honours for Aberdeen-Angus cattle and his champion bull there sold through the ring at Palermo for £1,500. Again, however, as at the Royal, the honours of the day lay in the female camp, Colonel Kennedy's Madeira winning the Ballindalloch Cup as the best cow but having to give way to the two-year-old heifer Gammer Ebena by Grierson of Ballindalloch shown by Mr. James Beddie in the supreme championship of the breed.

The experiences of the year as regards the export trade have not been outstanding. At the same time the number of animals exported shows a substantial increase on the previous year and in these hard times that is always something to be thankful for. The countries which have figured in the export trade during the year were Australia, Argentina, Canada, Brazil, Chile, Africa and Japan, and the total number of animals exported was 78. Argentina headed the list and it was rather a significant fact that Argentina's number was almost equalled by Australia where the prospects for the breed are exceedingly bright although for the present they are, in common with all other breeds and industries, somewhat under a cloud on account of the financial stringency which has overtaken that country. A good deal might be written as to the attitude which the Australian Government has taken up in regard to cattle improvement. It has been given out by the Government that they are anxious to see an improvement in the beef cattle in Australia and it can certainly be said that there is a great deal of room for such improvement. At the same time very definite difficulties such as **ad valorum** importation tax, etc., are having a very adverse effect on immediate business and it can be said that these adverse conditions have led to more than one very good order for Aberdeen-Angus cattle being cancelled, let it be hoped only temporarily.

If the concluding sale of the year is to be taken as any indication of what the future Aberdeen-Angus prospects are, if not quite bright, at least very hopeful. The closing sale of the year left a cheery feeling amongst breeders, for it is not very often in these times that consignors to a sale can come away with the experience that results exceeded anticipations. This at least could be said of the sale at Aberdeen with which the sale season closed.

REVOLUTION OF WHEATLAND

440663

REVOLUTION OF WHEATLAND 440663
Calved January 7, 1930

Blackcap Revolution 287269	Earl Marshall 183780	Protine 138372	Baden Lad 61883
			Pride McHenry 42d 82409
		Erica McHenry 12th 104123	Eliminator of Ball. 50237
			Erica McHenry 6th 71696
	Blackcap McHenry 104th 149400	Quality Prince 117284	Vala's Rosegay 63745
			Alice B. 2d 32513
		Blackbird McHenry 79th 125458	Baden Lad 61883
			Blkbd. of Den. 36th 38980
Disco Erica 10th 381877	Elmland Burr 231541	Black Oakfield 153033	Black Woodlawn 42088
			Blacke'p of Chero. 2d 80583
		Elmland Bride 178599	Ideal of Standen 131668
			Elmland Bonnie 89469
	Disco Erica 7th 279860	Kimbo 180053	Prince Felzer 156700
			Kens. of H. D. 8th 138457
		Disco Erica 213625	Black Finlarig 171553
			Environ 3d 83744

WE HAVE DECIDED to put this outstanding young son of the International Grand Champion Blackcap Revolution in the Denver Sale. He has won 13 first prizes and several junior championships this season. He will make an outstanding junior yearling show bull and a great breeding bull. Note the outstanding breeding bulls in his pedigree. If the purchaser is located to the east of us we can very conveniently bring him back and reship him from Chapman. We are also consigning two good bulls by Irenmere 6th who has sired two grand champion steers at Denver. We have for sale bulls and heifers unrelated.

J. B. Hollinger, Chapman, Kans.

Select Prize winning Bulls.—For Sale—
Earlwood Marshall 3d (439292) Calved June 16, 1929.
Earlwood Marshall 4th (439293) Calved September 20, 1929.
Intensely Earl Marshall Breeding
We have a lot of younger bulls and heifers of the best families. Can please you in every way. Come and see them, on No. 9.
HOLLAND FARMS, CRESCO, IOWA

NEW BLOOD
For Your
EARL MARSHALL FEMALES
from
Scotland's Greatest Herds
Ballindalloch and Harviestoun
We have it from
Grand Champion and Champion Sires
(Herd Accredited)
Woodcote Stock Farm, Ionia, Mich.

Briarcliff Farms' Aberdeen-Angus

ENTER 1931

Carrying the Banner of Progress both in breeding herds and commercial productions. Two International Grand Champion bulls are now in service along with Envidon of Glencarnock, Barbara's Ensign, Briarcliff Elban (International Junior Champion 1926) Erwin Marshall, Revelerica, Revolution 23d, Glencarnock Bevolution, Black Revolution Marshall, Briarcliff Pedro and ten younger bulls by Black Balzac of Page, Glencarnock Revolt, Revelerica and Barbara's Ensign.

EVENTUATION OF PAGE 405575
Grand Champion International 1930

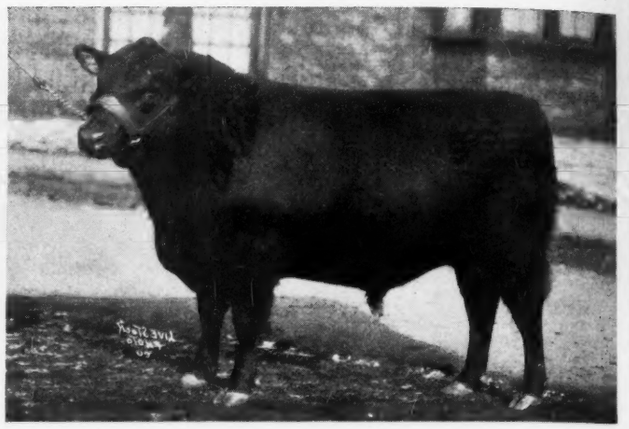

REVOLUTION OF PAGE 2d 408308
Grand Champion International 1928

Briarcliff's 1930 International Winnings in Breeding Classes:

Grand Champion bull on Eventuation of Page
1st Group of three bulls
1st Graded herd
2nd Junior herd
2nd Junior yearling bulls
5th Two year heifer
3rd Heifer calf
3rd and 5th Junior yearling heifers

In Steer Classes.

Grand Champion steer herd over all breeds on Amos, Andy and Kingfish. Grand Champion Get-of-sire group of three steers, over all breeds, by Barbara's Ensign 403861.

Grand Champion carcass steer on foot.

4th prize carload yearling Aberdeen-Angus steers.

In the 1930 show circuit:

Eventuation of Page was supreme Grand Champion.

Aged Herd was 1st prize at all shows.

Group of three bulls was 1st prize at all shows.

Yearling herd was 1st prize at all shows except International where it stood second.

Steer herd was Grand Champion over all breeds. Either Briarcliff Amos or Briarcliff Kingfish were Grand Champion steer at all shows except at the International where Amos was defeated in class only by the Grand Champion of the show.

At the Great Baltimore Live Stock Show Briarcliff Blackman was the Grand Champion steer of the show and sold for $2.25 per pound.

Briarcliff carload lots were champions at Eastern States Exposition and Reserve Champion at Baltimore.

Four yearling bulls suitable for the 1931 two year old and Senior yearling classes are now offered for sale, also one December yearling bull by Revolution of Page 2d and a selection of some twenty-five bull calves for the 1931 junior and summer yearling classes.

A splendid selection of bred and open heifers of the best of pedigree are offered for sale. Braircliff breeding was appreciated in the recent International sale. Visit Briarcliff for your next Herd Sire and foundation females. Correspond with

BRIARCLIFF FARMS, Inc.

PINE PLAINS, (DUTCHESS COUNTY) NEW YORK

Oakleigh Thorne W. Alan McGregor Wm. H. Pew

Strathmore Farms

HOME OF THE MARSHALLS AND THE REVOLUTIONS

Black Marshall 21st by Earl Marshall
Prize winner at many shows
In service

EARL MARSHALL

Revolution 100th by Blackcap Revolution
Junior Champion 1930 American Royal
In service

Earl Marshall
Sire of more International Grand Champions than any bull in America
The King of Sires

Blackcap Revolution
International Grand Champion and sire of International Grand Champions
By Earl Marshall

March 19th
Will make First Draft Sale from this new herd—
Seed stock offered from the Fountain Head

Revolution 7th
International Grand Champion and an Impressive Sire
(In service)
By Blackcap Revolution

Fred Hahne, [Successor to HARRISON & RYAN Harlan, Iowa] **Webster City, Iowa**

Wildwood Farms

ORION, MICHIGAN

dedicates to the cause of pure breeding, its recent accomplishments in the prize rings of Mid Western and Far Western United States.

Only years of intermingling of the finest Aberdeen-Angus bloods could have brought about such champions.

We present for the consideration of the breeders of beef cattle who strive for purity and quality, the following record of our Championship awards at the Michigan State Fair, Detroit, Michigan; the Saginaw County Fair, Saginaw, Michigan; the Western Michigan Fair, Grand Rapids, Michigan; the Pacific International Live Stock Exposition, Portland, Oregon; the Kansas National Live Stock Show, Wichita, Kansas; and the American Royal Live Stock Show, Kansas City, Missouri, in 1930.

Senior and Grand Champion Bull

Saginaw County; Western Michigan; Pacific International

ELAINO PERFECTION 418394 — Sire, Perfection Marshall 2d 378027; Dam, Elaine of Wildwood 353345

Senior and Grand Champion Female

Michigan State; Saginaw County; Western Michigan; Pacific International; Kansas National; American Royal

ELOQUENT LASSIE 2d 423810 — Sire, Perfection Marshall 2d 378027; Dam, Eloquent Lassie 395697

Grand Champion Steer over All Breeds

Michigan State; Saginaw County; Western Michigan; Kansas National; American Royal

EDGAR QUALITY — Sire, Edgar Protest 408991; Dam, Blackbird Quality S. 405792

No mention is made of the numerous "Firsts" and lesser awards given our exhibits.

These accomplishments are not born of miracle or chance but result from simple hereditary laws—pure and careful breeding. Quality begets quality.

Wildwood Farms, Orion, Michigan

WM. E. SCRIPPS, Proprietor — SIDNEY SMITH, Superintendent